

# OLIVE GARDEN

## 649 TURNER STREET, AUBURN ME

SEPTEMBER 10, 2021

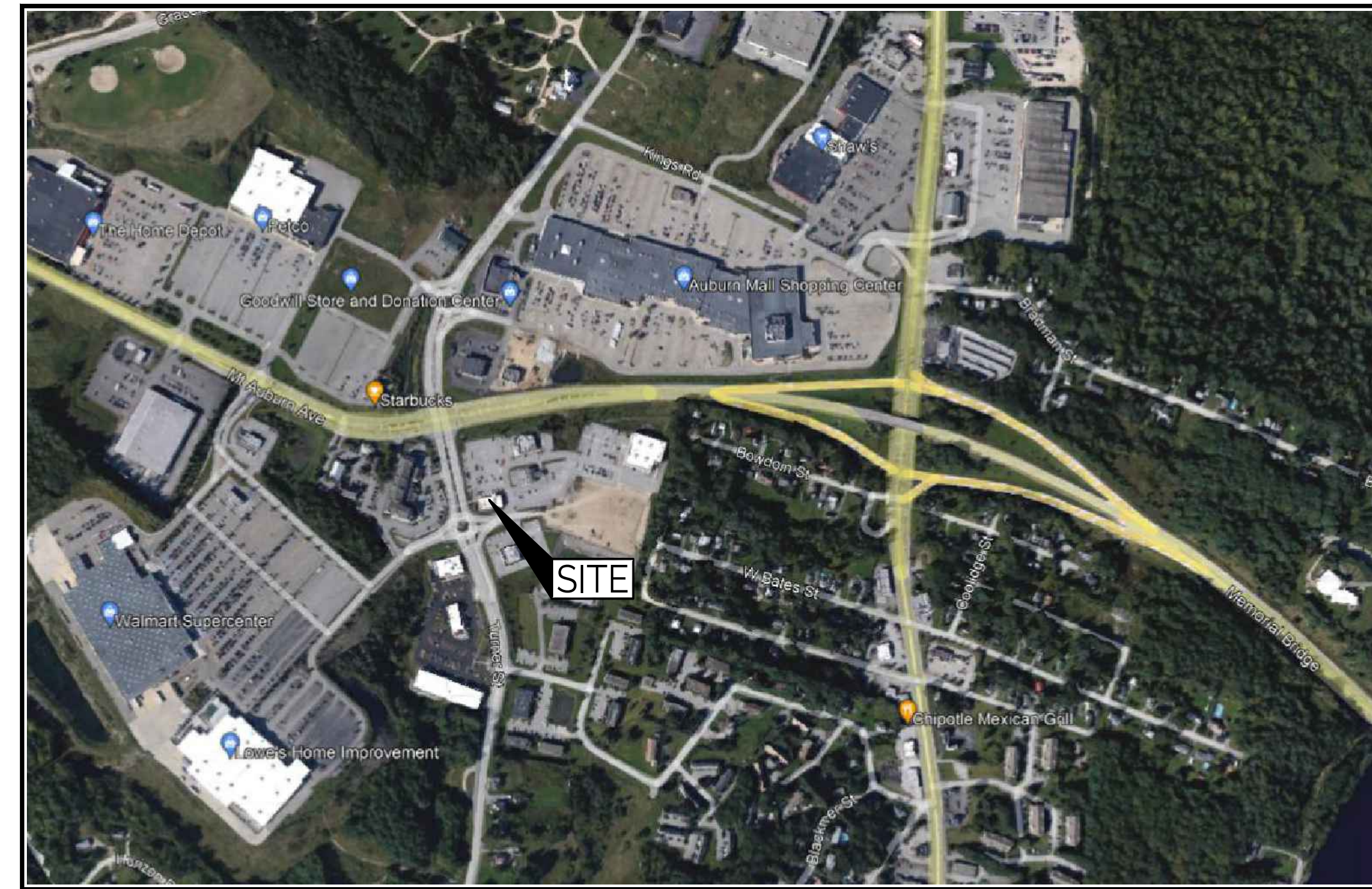

LOCUS MAP  
NOT TO SCALE

### DRAWING LIST

C100	EXISTING OVERALL SITE PLAN
C101	SITE DEMOLITION PLAN
C102	PROPOSED SITE LAYOUT PLAN
C103	PROPOSED SIGN PLAN
C200	SITE DETAILS
C300	EROSION CONTROL DETAILS
L-1.0	LANDSCAPE PLAN

### OWNER:

FOUR CORNERS PROPERTY TRUST  
591 REDWOOD HIGHWAY  
SUITE 3215  
MILL VALLEY, CA 94941

### CONSULTANTS:

TRILLIUM ENGINEERING GROUP  
189 MAIN STREET  
YARMOUTH, ME 04096

ACS ARCHITECTS  
101 SHIPYARD WAY, SUITE B  
NEWPORT BEACH, CA. 92663



CLIENT:  
FOUR CORNERS  
PROPERTY TRUST  
591 REDWOOD HIGHWAY, SUITE 3215  
MILL VALLEY, CA 94941

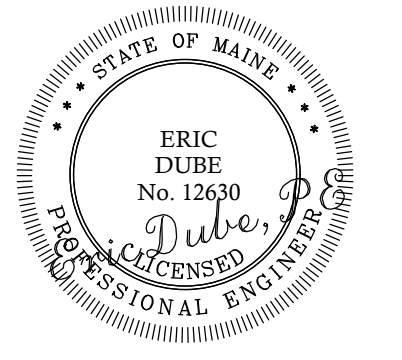

OLIVE GARDEN  
649 TURNER STREET  
AUBURN, ME

PROPOSED DEVELOPMENT

No.	DESCRIPTION	ISSUED		DATE	
		BY	ED	BY	ED
A	ISSUED FOR PRELIMINARY REVIEW			07-29-21	
B	PLANNING BOARD SUBMISSION			09-10-21	

SHEET TITLE:

COVER SHEET

DESIGNED: ED  
DRAWN: DL  
DATE: 09-10-21  
PROJECT NUMBER: 21-083

Co



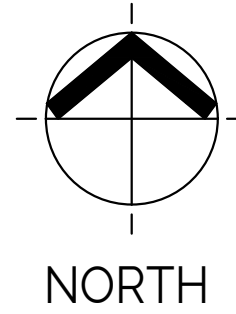

MOUNT AUBURN AVE

ZONE: GENERAL BUSINESS (GB)

	REQUIRED	EXISTING
MIN. FRONTAGE	100'	326'
MIN. LOT SIZE (S.F.)	10,000	165,135
FRONT SETBACK	25'	26.95'
SIDE SETBACK	25'	8.65'
REAR SETBACK	35'	268.07'
MAX. BUILDING RATIO	30%	8.7%

\*EXIST. CONDITION NON-CONFORMING

**GENERAL NOTES**

- BOUNDARY AND TOPOGRAPHY INFO. TAKEN FROM A PLAN ENTITLED "ALTA/NSPS LAND TITLE SURVEY PREPARED FOR FORT ACQUISITION, LLC", PREPARED BY GDS COMMERCIAL DUE DILIGENCE SERVICES AND DATED 7-28-19
- THE CONTRACT WORK TO BE PERFORMED ON THIS PROJECT CONSISTS OF FURNISHING ALL REQUIRED LABOR, MATERIALS, EQUIPMENT, IMPLEMENTS, PARTS AND SUPPLIES NECESSARY FOR OR APPURTENANT TO, THE INSTALLATION OF CONSTRUCTION IMPROVEMENTS IN ACCORDANCE WITH THESE DRAWINGS AND AS FURTHER ELABORATED IN ANY ACCOMPANYING SPECIFICATIONS.
- THE WORK SHALL BE PERFORMED IN A THOROUGH WORKMANLIKE MANNER. ALL CONTRACTORS TO CONFORM TO ALL APPLICABLE OSHA STANDARDS. ANY REFERENCE TO A SPECIFICATION OR DESIGNATION OF THE AMERICAN SOCIETY FOR TESTING MATERIALS, FEDERAL SPECIFICATIONS, OR OTHER STANDARDS, CODES OR ORDERS, REFERS TO THE MOST RECENT OR LATEST SPECIFICATION OR DESIGNATION.
- ALL CONSTRUCTION WITHIN THE TOWN RIGHT OF WAY SHALL COMPLY WITH TOWN PUBLIC WORKS STANDARDS. ALL CONSTRUCTION WITHIN A STATE RIGHT OF WAY SHALL COMPLY WITH MAINE D.O.T. STANDARDS. ALL UTILITY CONSTRUCTION SHALL CONFORM TO RESPECTIVE UTILITY STANDARDS.
- THE OWNER IS RESPONSIBLE FOR OBTAINING ALL NECESSARY PERMITS REQUIRED BY THE TOWN PRIOR TO CONSTRUCTION. THE CONTRACTOR SHALL OBTAIN ALL NECESSARY PERMITS FROM THE TOWN REQUIRED TO PERFORM ALL THE WORK (STREET OPENINGS, BUILDING PERMIT, ETC.). THE CONTRACTOR SHALL POST ALL BONDS AS REQUIRED, PAY ALL FEES, PROVIDE PROOF OF INSURANCE AND PROVIDE TRAFFIC CONTROL NECESSARY FOR THIS WORK.
- PRIOR TO CONSTRUCTION, THE SITE CONTRACTOR IS TO INFORM ALL AREA UTILITY COMPANIES AND GOVERNMENTAL AGENCIES OF PLANNED CONSTRUCTION. THE SITE CONTRACTOR IS REQUIRED TO CONTACT DIG-SAFE (1-800-225-4977) AT LEAST 3 BUSINESS DAYS PRIOR TO ANY EXCAVATION TO VERIFY ALL UNDERGROUND AND OVERHEAD UTILITY LOCATIONS.
- THE PROJECT DRAWINGS ARE GENERALLY SCHEMATIC AND INDICATE THE POSSIBLE LOCATION OF EXISTING UNDERGROUND UTILITIES. INFORMATION ON EXISTING UTILITIES HAS BEEN COMPILED FROM AVAILABLE INFORMATION INCLUDING UTILITY COMPANY MAPS, MUNICIPAL RECORD MAPS, AND FIELD SURVEY. IT IS NOT GUARANTEED TO BE CORRECT OR COMPLETE. UTILITIES ARE SHOWN TO ALERT THE CONTRACTOR TO THEIR PRESENCE. THE CONTRACTOR IS SOLELY RESPONSIBLE FOR DETERMINING ACTUAL LOCATIONS AND ELEVATIONS OF ALL UTILITIES, INCLUDING SERVICES, WHEN THOSE SERVICES ARE TO BE LEFT IN PLACE. THE CONTRACTOR IS TO PROVIDE ADEQUATE MEANS OF SUPPORT AND PROTECTION DURING THE EXCAVATING AND BACKFILLING OPERATIONS. SHOULD ANY UNCHARTED OR INCORRECTLY CHARTED UTILITIES BE FOUND, THE CONTRACTOR SHALL CONTACT THE DESIGN ENGINEER IMMEDIATELY FOR DIRECTIONS BEFORE PROCEEDING FURTHER WITH THE WORK IN THIS AREA.
- OSHA REGULATIONS MAKE IT UNLAWFUL TO OPERATE CRANES, BOOMS, HOISTS, ETC. WITHIN TEN FEET (10') OF ANY ELECTRIC LINE. IF THE CONTRACTOR MUST OPERATE CLOSER THAN 10', THE CONTRACTOR MUST CONTACT THE POWER COMPANY TO MAKE ARRANGEMENTS FOR PROPER SAFEGUARDS BEFORE ENCRUGHING ON THIS REQUIREMENT.
- IT IS THE CONTRACTOR'S RESPONSIBILITY TO EXAMINE ALL PLANS, APPROVALS, AND DETAILS FOR ADDITIONAL INFORMATION. THE CONTRACTOR SHALL VERIFY ALL THE SITE CONDITIONS IN THE FIELD AND CONTACT THE DESIGN ENGINEER IF THERE ARE ANY DISCREPANCIES REGARDING THE CONSTRUCTION DOCUMENTS AND/OR FIELD CONDITIONS SO THAT AN APPROPRIATE REVISION CAN BE MADE PRIOR TO BIDDING.
- THE CONTRACTOR SHALL REFERENCE ARCHITECTURAL PLANS FOR EXACT DIMENSIONS AND CONSTRUCTION DETAILS OF THE BUILDING AREA. BUILDING AND DRIVEWAYS SHOWN ARE CONCEPTUAL. ALL SITE DIMENSIONS ARE REFERENCED TO PROPERTY LINES, THE FACE OF CURBS, OUTSIDE FACE OF WALLS, OR EDGE OF PAVING UNLESS OTHERWISE NOTED.
- ALTERNATIVE METHODS AND PRODUCTS OTHER THAN THOSE SPECIFIED MAY BE USED IF REVIEWED AND APPROVED IN WRITING BY THE OWNER, DESIGN ENGINEER, AND APPROPRIATE GOVERNMENTAL AGENCY PRIOR TO INSTALLATION.
- THE CONTRACTOR SHALL RESTORE ALL UTILITY STRUCTURES, PIPE, UTILITIES, PAVEMENT, CURBS, SIDEWALKS, AND LANDSCAPED AREAS DISTURBED BY CONSTRUCTION TO AS GOOD AS BEFORE BEING DISTURBED AS DETERMINED BY CITY CODE ENFORCEMENT OFFICIALS. ANY DAMAGES SHALL BE THE RESPONSIBILITY OF THE CONTRACTOR.
- ALL EXCAVATION SHALL BE BACKFILLED TO EXISTING GRADE BEFORE THE END OF THE DAY OR ADEQUATELY PROTECTED FROM DANGER TO HUMANS AND ANIMALS.
- THE CONTRACTOR SHALL BE RESPONSIBLE FOR PROVIDING ALL FIELD LAYOUT. THE OWNER WILL PROVIDE A BENCH MARK AT THE CONSTRUCTION SITE FROM WHICH TO BEGIN LAYOUT.
- THE CONTRACTOR SHALL GUARANTEE THE FAITHFUL REMEDY OF ANY DEFECTS DUE TO FAULTY MATERIALS OR WORKMANSHIP AND GUARANTEES PAYMENT FOR ANY RESULTING DAMAGE WHICH SHALL APPEAR WITHIN A PERIOD OF ONE (1) YEAR FROM THE DATE OF SUBSTANTIAL COMPLETION OF THE PROJECT.
- THE CONTRACTOR SHALL PROVIDE AS-BUILT RECORDS OF ALL CONSTRUCTION (INCLUDING UNDERGROUND UTILITIES) TO THE OWNER AT THE END OF CONSTRUCTION.
- A PRE-CONSTRUCTION CONFERENCE WITH THE OWNER, DESIGNERS, TOWN OFFICIALS AND CONTRACTOR SHALL BE REQUIRED BEFORE ANY CONSTRUCTION OCCURS ON THE PROJECT. DURING CONSTRUCTION THERE SHALL BE WEEKLY PROGRESS MEETINGS WITH THE OWNER (ON SITE OR TELECONFERENCE) UNTIL PROJECT COMPLETION.
- PROPER IMPLEMENTATION AND MAINTENANCE OF EROSION CONTROL MEASURES ARE OF PARAMOUNT IMPORTANCE FOR THIS PROJECT. THE CONTRACTOR IS RESPONSIBLE FOR COMPLYING WITH ALL EROSION CONTROL MEASURES SHOWN ON THE PLANS. ADDITIONAL EROSION CONTROL MEASURES SHALL BE INSTALLED IF DEEMED NECESSARY BY ONSITE INSPECTIONS OF THE OWNER, THEIR REPRESENTATIVES, OR STATE/LOCAL/FEDERAL INSPECTORS AT NO ADDITIONAL COST TO THE OWNER.



CLIENT:  
**FOUR CORNERS  
PROPERTY TRUST**  
591 REDWOOD HIGHWAY, SUITE 3215  
MILL VALLEY, CA 94941

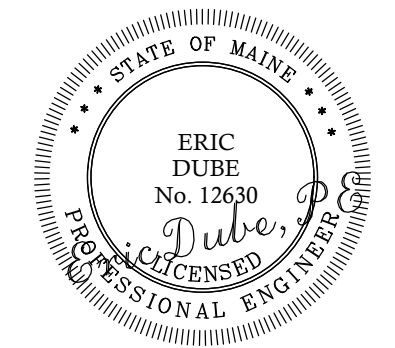

OLIVE GARDEN  
649 TURNER STREET  
AUBURN, ME

PROPOSED DEVELOPMENT

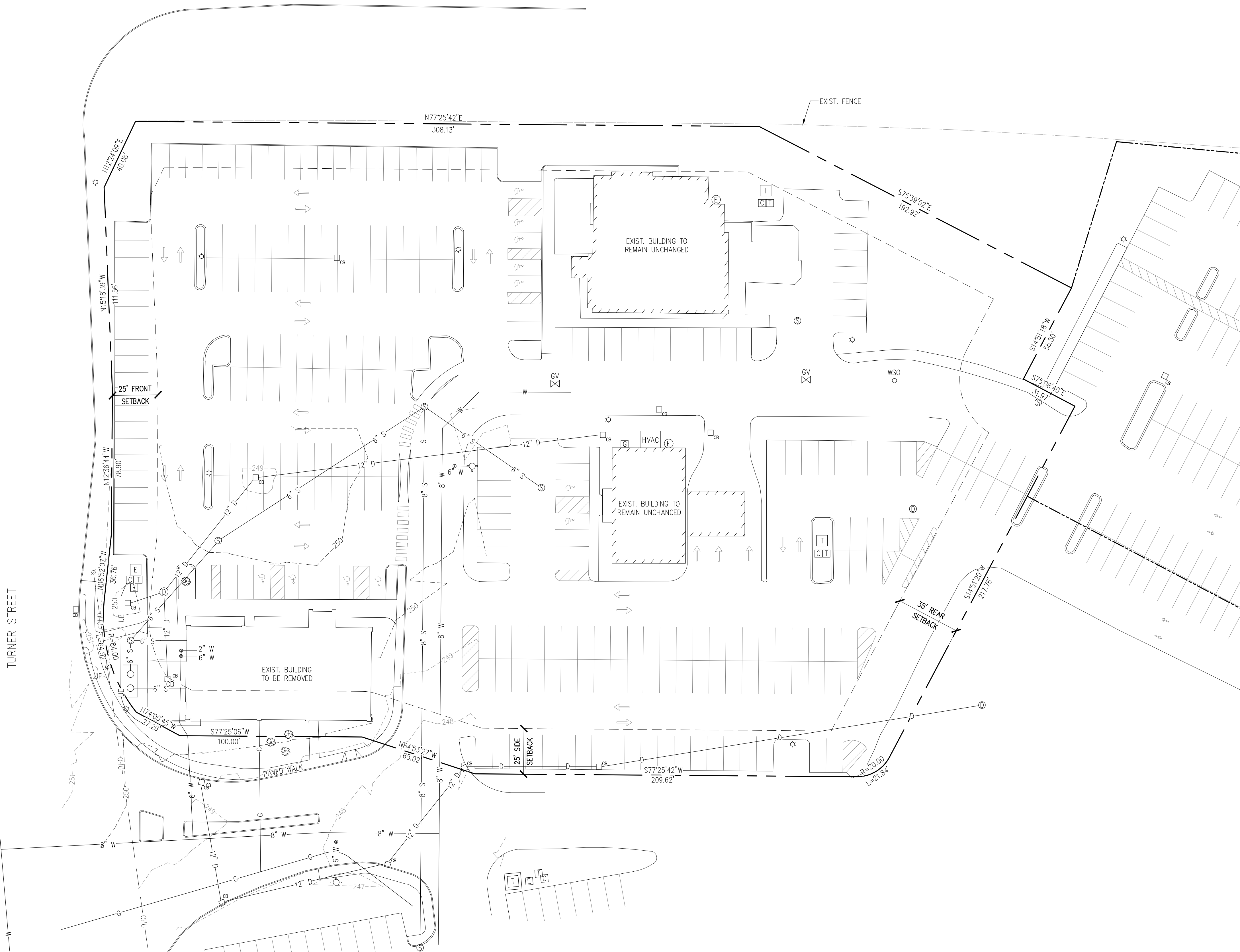

LEGEND		
EXISTING	DESCRIPTION	PROPOSED
□	GRANITE MONUMENT - 3' OFFSET	■
○ PF	IRON PIN FOUND/SET	○ PS
○ RF	IRON ROD FOUND	
○ CRF	CAPED IRON ROD FOUND	
○ DRF	DRILL HOLE FOUND	
□ MON	GRANITE MONUMENT FOUND	
---	STREET LINE	---
---	LOT SETBACKS	---
---	PROPERTY LINE	---
---	ABUTTOR LINE	---
---	"NO CUT" BUFFER	---
---	WETLANDS	---
---	EDGE OF ROAD/TRAVELED WAY	---
○ TP #9	SOIL TEST PIT	○ TP #9
---	CONTOUR	---
327x60 x 327.6	SPOT GRADE	327x60 x 327.6
○ GAS	GAS SHUT-OFF	○ GAS
○ UP	UTILITY POLE	○ UP
---	OVERHEAD ELECTRICAL	---
---	UNDERGROUND ELECTRICAL	---
---	ELECTRICAL TRANSFORMER	---
---	FIRE HYDRANT	---
---	WATER LINE	---
---	WATER GATE	---
---	SEWER LINE	---
---	SEWER MANHOLE	○ SMH-1
---	DRAINAGE MANHOLE	○ DMH-1
---	CATCH BASIN	○ CB-1
---	UNDERDRAIN/STORMDRAIN	---
---	UNDERDRAIN	---
---	SILT FENCE	---
---	TEMP. STONE CHECK DAM	---
---	GRAZING AND FLOW DIRECTION	---
---	HAY BALES	---
---	EROSION CONTROL BLANKET	---
---	STORMWATER BOUNDARY	---
---	STORMWATER FLOW (tc)	---
---	FACE OF LEDGE OUTCROP	---
---	BIRCH	---
---	MAPLE	---
---	TREE LINE	---
---	SITE LIGHTING (BAYSIDE FIXTURE)	---
---	STONE WALL	---

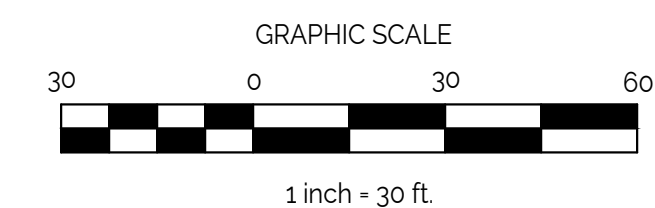

EXISTING OVERALL SITE PLAN

SCALE: 1" = 30'-0"

No.	DESCRIPTION	DR.	BY	CHKD.	DATE
A	ISSUED FOR PRELIMINARY REVIEW				07-29-21
B	PLANNING BOARD SUBMISSION				09-10-21

SHEET TITLE:  
**EXISTING OVERALL  
SITE PLAN**

DESIGNED: ED  
DRAWN: DL  
DATE: 09-10-21  
PROJECT NUMBER: 21-083

**C100**







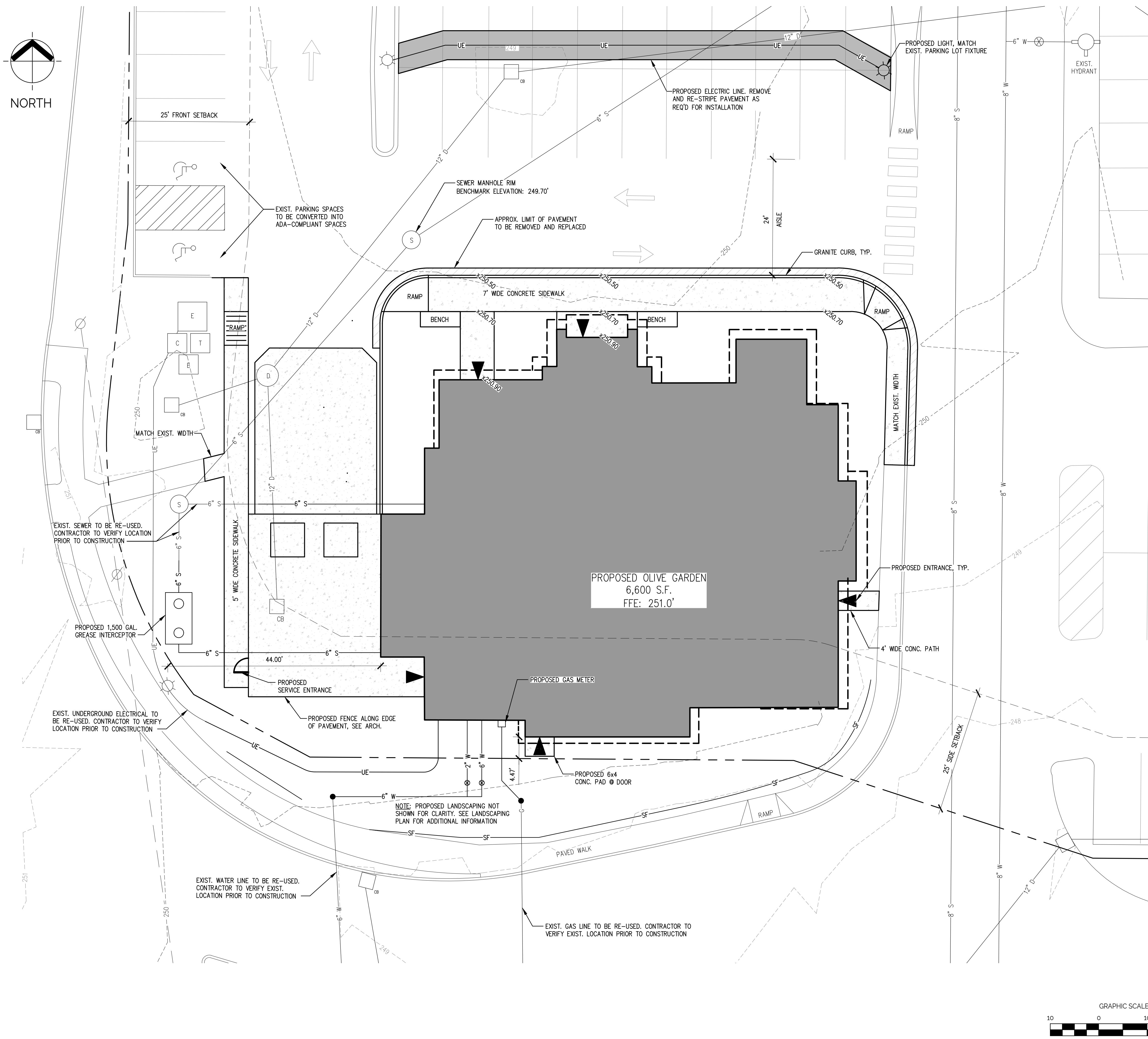
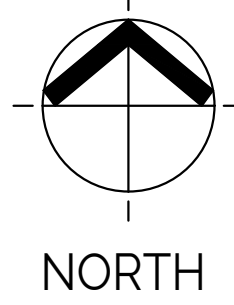

ZONE: GENERAL BUSINESS (GB)

	REQUIRED	EXISTING
MIN. FRONTAGE	100'	326'
MIN. LOT SIZE (S.F.)	10,000	165,135
FRONT SETBACK	25'	44.00'
SIDE SETBACK	25'	4.47'
REAR SETBACK	35'	308.85'
MAX. BUILDING RATIO	30%	8.8%

\*NON-CONFORMING



CLIENT:  
**FOUR CORNERS  
 PROPERTY TRUST**  
 591 REDWOOD HIGHWAY, SUITE 3215  
 MILL VALLEY, CA 94941

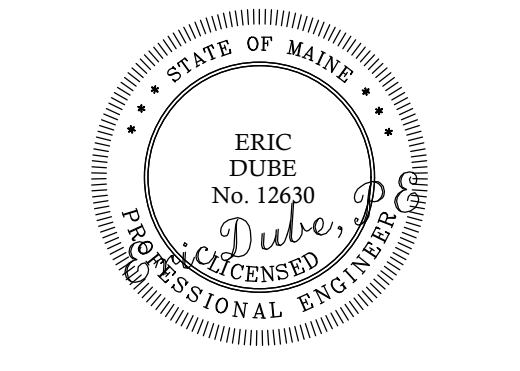

OLIVE GARDEN  
 649 TURNER STREET  
 AUBURN, ME

PROPOSED DEVELOPMENT

LEGEND		
EXISTING	DESCRIPTION	PROPOSED
□	GRANITE MONUMENT - 3' OFFSET	■
○	IRON PIN FOUND/SET	○
○	IRON ROD FOUND	○
○	CAPED IRON ROD FOUND	○
○	DRILL HOLE FOUND	○
□	GRANITE MONUMENT FOUND	□
---	STREET LINE	---
---	LOT SETBACKS	---
---	PROPERTY LINE	---
---	ADJUTOR LINE	---
---	"NO CUT" BUFFER	---
---	WETLANDS	---
---	EDGE OF ROAD/TRAVELLED WAY	---
○	SOIL TEST PIT	○
---	CONTOUR	---
---	SPOT GRADE	---
---	GAS SHUT-OFF	---
---	UTILITY POLE	---
---	OVERHEAD ELECTRICAL	---
---	UNDERGROUND ELECTRICAL	---
---	ELECTRICAL TRANSFORMER	---
---	FIRE HYDRANT	---
---	WATER LINE	---
---	WATER GATE	---
---	SEWER LINE	---
---	SEWER MANHOLE	---
---	DRAINAGE MANHOLE	---
---	CATCH BASIN	---
---	UNDERDRAIN/STORMDRAIN	---
---	UNDERDRAIN	---
---	SILT FENCE	---
---	TEMP. STONE CHECK DAM	---
---	GRADING AND FLOW DIRECTION	---
---	HAY BALES	---
---	EROSION CONTROL BLANKET	---
---	STORMWATER BOUNDARY	---
---	STORMWATER FLOW (1-)	---
---	FACE OF LEDGE OUTCROP	---
---	BIRCH	---
---	MAPLE	---
---	TREE LINE	---
---	SITE LIGHTING (BAYSIDE FIXTURE)	---
---	STONE WALL	---

DR.	CHKD.	BY	DATE	DESCRIPTION
			07-29-21	ISSUED FOR PRELIMINARY REVIEW
			09-10-21	PLANNING BOARD SUBMISSION

SHEET TITLE:  
**PROPOSED SITE  
 LAYOUT PLAN**

DESIGNED: ED  
 DRAWN: DL  
 DATE: 09-10-21  
 PROJECT NUMBER: 21-083

PROPOSED SITE LAYOUT PLAN

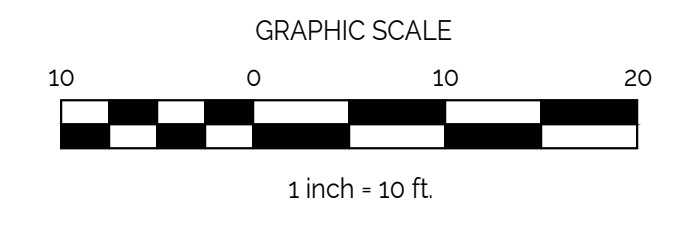

SCALE: 1" = 10'-0"

**C102**







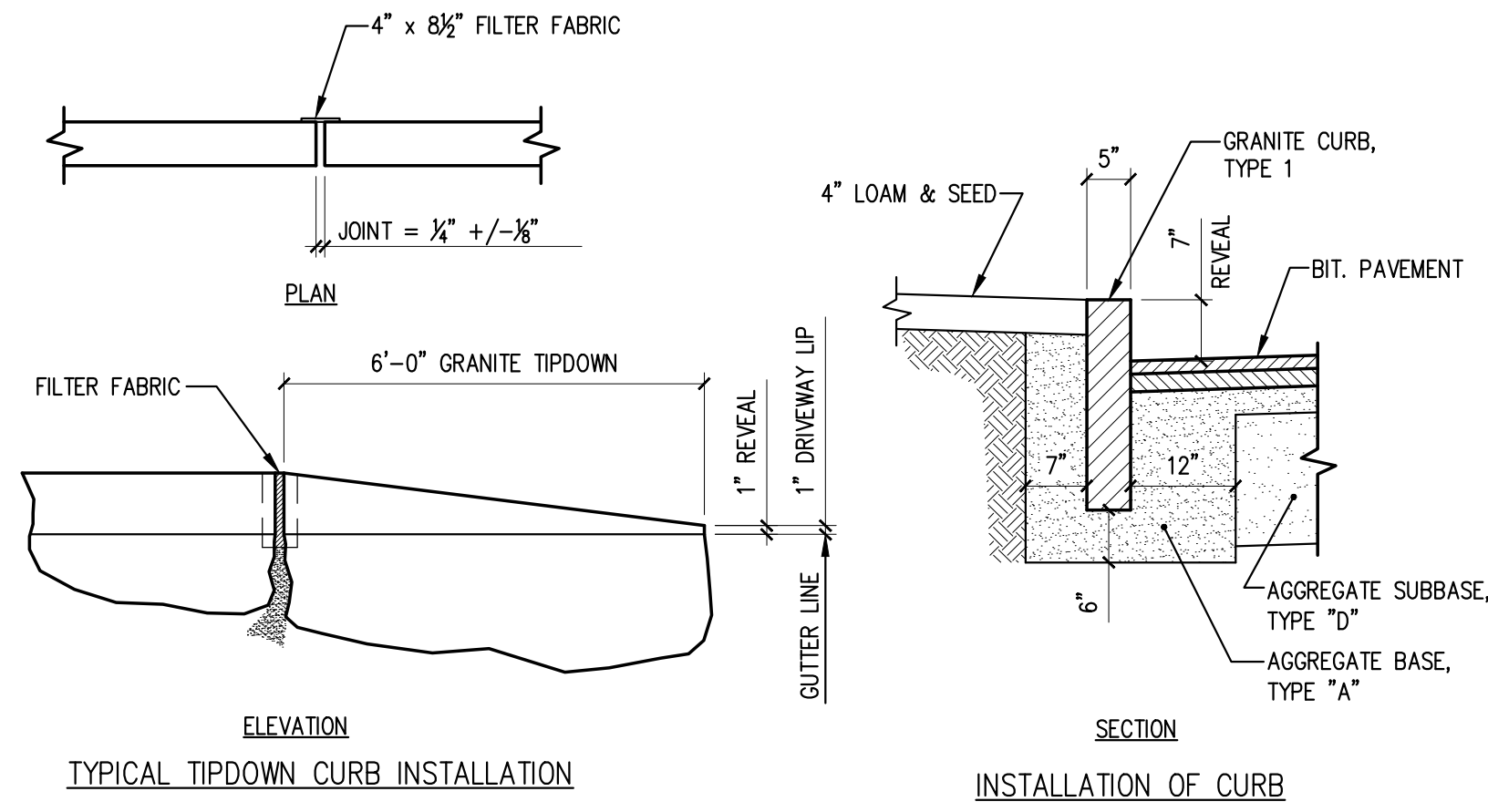

TYPICAL GRANITE CURB INSTALLATION DETAILS

SCALE: NTS

NOTES:

1. CURB RAMP LENGTHS ARE BASED ON SIX (6) INCH CURB REVEAL HEIGHT AND NO RUNNING SLOPE. RAMP LENGTHS SHALL BE ADJUSTED AS NECESSARY TO ACCOMMODATE VARYING CURB REVEAL HEIGHTS AND TO MATCH RUNNING SLOPES OF ADJACENT ROADWAY AND SIDEWALK SLOPES TO MAINTAIN A RAMP THAT DOES NOT EXCEED THE MAXIMUM RAMP SLOPE OF 1:12.
2. DETECTABLE WARNINGS SHALL CONSIST OF RAISED TRUNCATED DOMES AND SHALL HAVE A BASE DIAMETER OF 0.9 INCHES (23 mm) MINIMUM AND 1.4 INCHES (36 mm) MAXIMUM; A TOP DIAMETER OF 50 PERCENT OF THE BASE DIAMETER MINIMUM TO 65 PERCENT OF THE BASE DIAMETER MAXIMUM AND A HEIGHT OF 0.2 INCHES (5.1 mm); A CENTER-TO-CENTER SPACING OF 1.6 INCHES (41mm) MINIMUM AND 2.4 INCHES (61mm) MAXIMUM; AND A BASE-TO-BASE SPACING OF 0.65 INCHES (17mm) MINIMUM, MEASURED BETWEEN THE MOST ADJACENT DOMES ON A SQUARE GRID.
3. DETECTABLE WARNINGS SHALL CONTRAST VISUALLY WITH ADJOINING SURFACES, EITHER LIGHT-ON-DARK, OR DARK-ON-LIGHT. THE MATERIAL USED TO PROVIDE CONTRAST SHALL BE AN INTEGRAL PART OF THE WALKING SURFACE. DETECTABLE WARNINGS USED ON INTERIOR SURFACES SHALL DIFFER FROM ADJOINING WALKING SURFACES IN RESILIENCY OR SOUND-ON-CANE CONTACT.
4. ALL ACCESSIBLE ROUTE SIDEWALKS INTERSECTING ROADWAYS, DRIVEWAYS, OR OTHER VEHICULAR CROSSINGS REQUIRE DETECTABLE WARNINGS. DETECTABLE WARNING ZONES SHALL BE INSTALLED SIX (6) INCHES (OR THE HORIZONTAL THICKNESS OF THE ADJACENT CURB) FROM THE FLOW LINE OF THE CURB, EXTEND INTO THE SIDEWALK FOR A 24" DEPTH, AND COVER THE COMPLETE WIDTH OF THE SIDEWALK OR RAMP AREA. DETECTABLE WARNING ZONES SHALL CONFORM TO THE SLOPE REQUIREMENTS OF THE RAMP, LANDING, OR ACCESSIBLE ROUTE AS DEFINED IN THE SPECIFIED DETAIL. DETECTABLE WARNINGS SHALL NOT BE INSTALLED IN FLARED SIDES, IF THE RAMP INCLUDES FLARED SIDES.
5. ALL LANDING AREAS SHALL BE 4 FEET WIDE BY 4 FEET LONG (MINIMUM DIMENSIONS). THE SLOPE OF THE LANDING AREA SHALL NOT EXCEED A 1:48 IN ANY DIRECTION.
6. ALL ACCESSIBLE ROUTE SLOPES ADJOINING THE LANDING AREA, EXCLUDING THE CURB RAMP, SHALL NOT EXCEED A SLOPE OF 1:20 UNLESS OTHERWISE NOTED.

TYPICAL SIDEWALK RAMP DETAILS

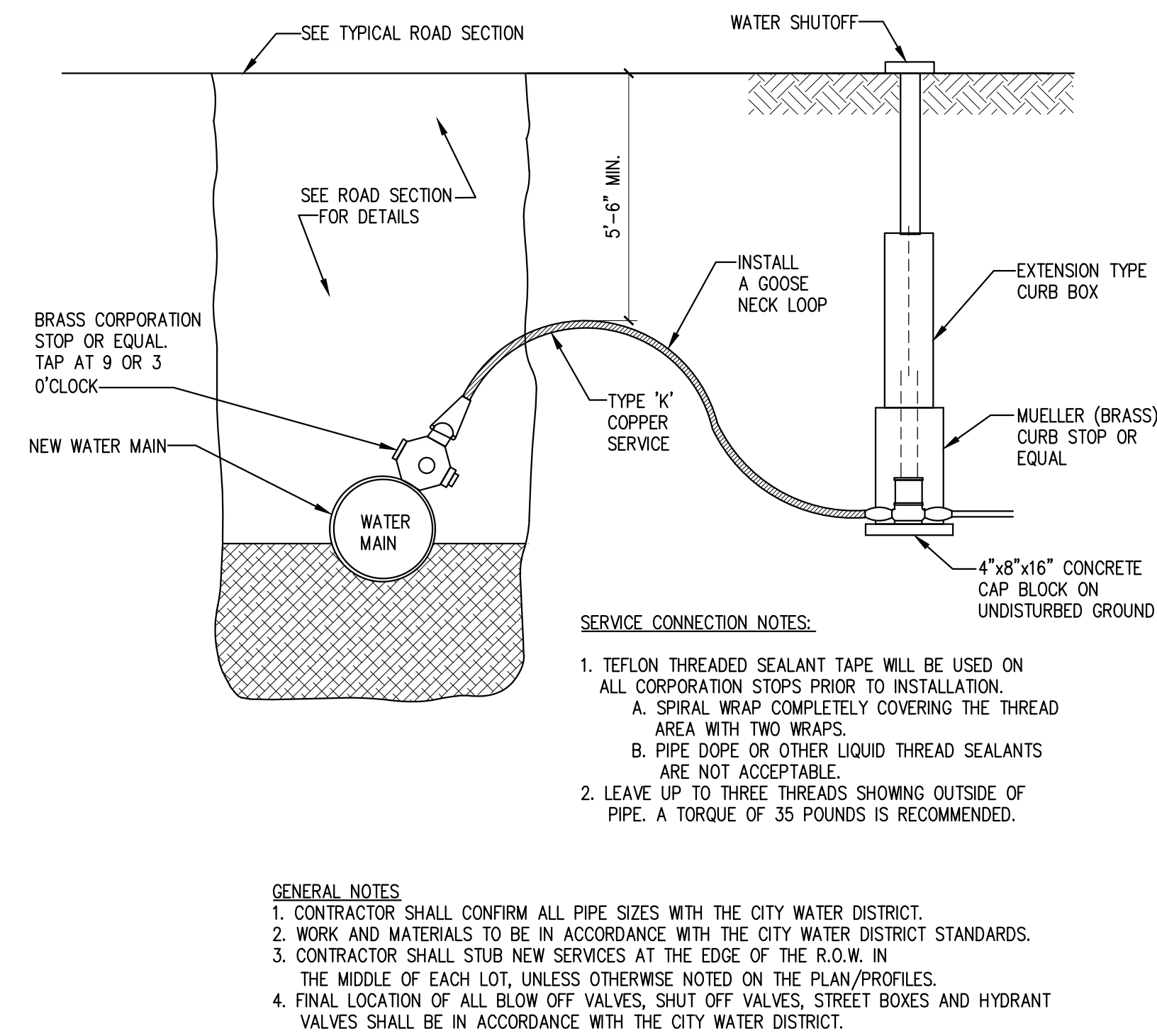

TYPICAL WATER SERVICE DETAIL

SCALE: NTS

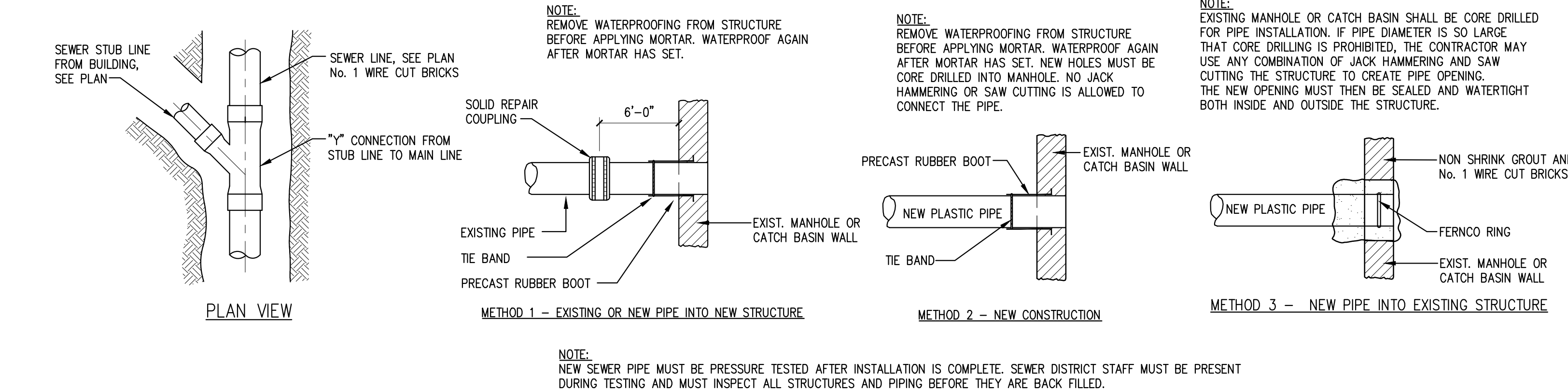

TYPICAL SEWER CONNECTION DETAILS

SCALE: NTS

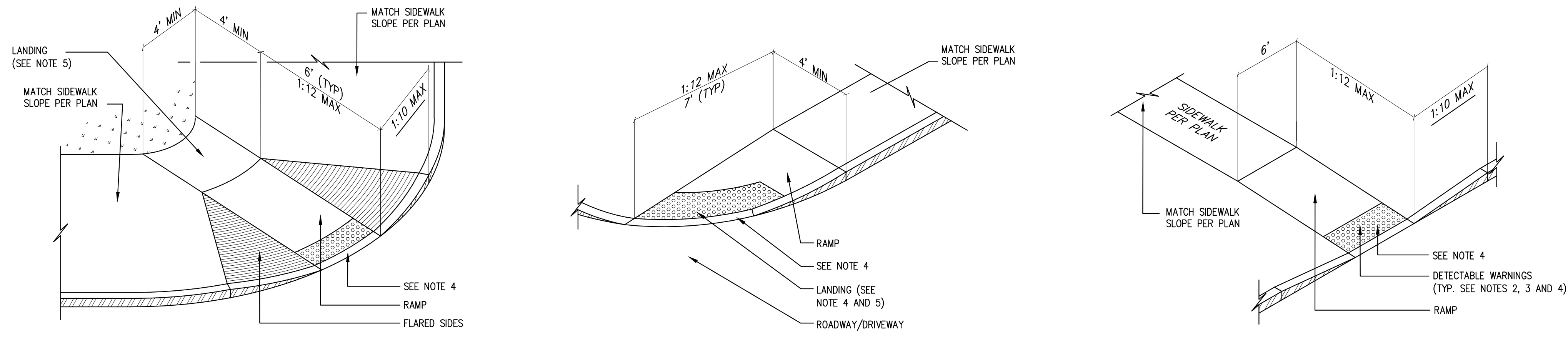

TYPICAL PARKING LOT SECTION

SCALE: NTS

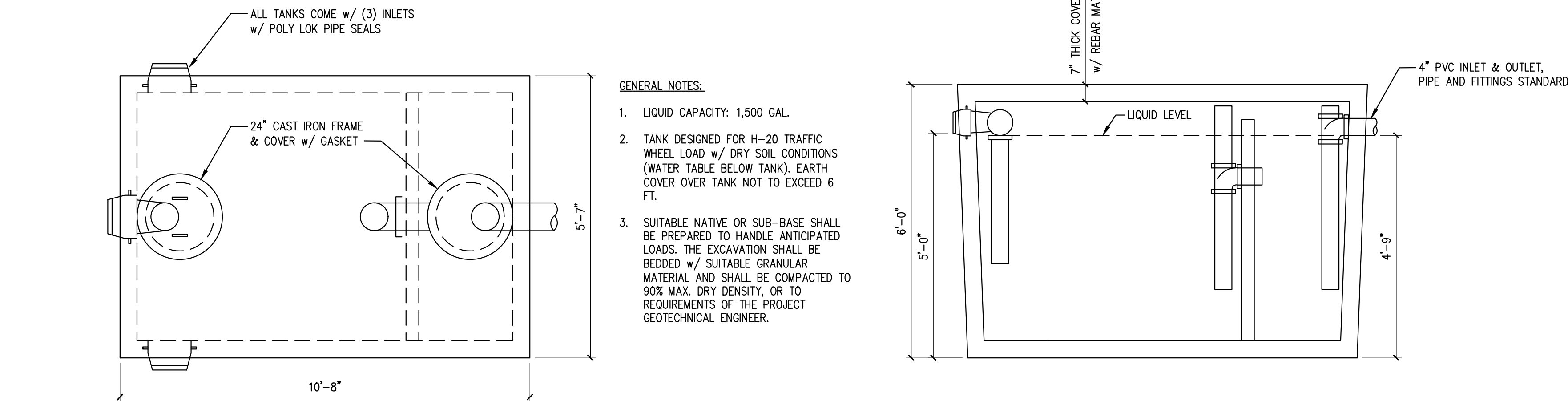

TYPICAL GREASE TRAP DETAIL

SCALE: NTS



CLIENT:  
**FOUR CORNERS PROPERTY TRUST**  
591 REDWOOD HIGHWAY, SUITE 3215  
MILL VALLEY, CA 94941

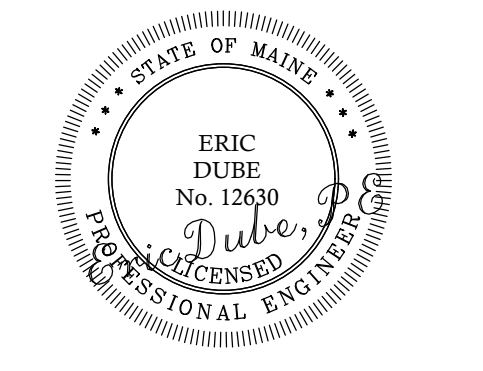

OLIVE GARDEN  
649 TURNER STREET  
AUBURN, ME

PROPOSED DEVELOPMENT

No.	DESCRIPTION	ISSUED FOR PRELIMINARY REVIEW	ISSUED FOR PLANNING BOARD SUBMISSION	CRD.	DATE
				BY	ED
A				DL	07-29-21
B				DL	09-10-21

SHEET TITLE:

**SITE DETAILS**

DESIGNED: ED  
DRAWN: DL  
DATE: 09-10-21  
PROJECT NUMBER: 21-083

**C200**



**EROSION AND SEDIMENTATION NOTES**

1. THIS PLAN HAS BEEN DEVELOPED TO PROVIDE A STRATEGY FOR DEALING WITH SOIL EROSION AND SEDIMENTATION DURING AND AFTER PROJECT CONSTRUCTION. THIS PLAN IS BASED ON THE STANDARD AND SPECIFICATIONS FOR EROSION PREVENTION AS CONTAINED IN THE MAINE EROSION AND SEDIMENT CONTROL HANDBOOK FOR CONSTRUCTION: "MAINE EROSION AND SEDIMENT CONTROL BMPs" PUBLISHED BY THE MAINE DEP, LATEST EDITION.

**GENERAL EROSION AND SEDIMENTATION CONTROL PRACTICES**

- EROSION/SEDIMENT CONTROL DEVICES  
THE FOLLOWING EROSION/SEDIMENTATION CONTROL DEVICES ARE PROPOSED FOR CONSTRUCTION ON THIS PROJECT. INSTALL THESE DEVICES AS INDICATED ON THE PLANS.
- SILT FENCE:** SILT FENCE WILL BE INSTALLED ALONG THE DOWN GRADING EDGES OF DISTURBED AREAS TO TRAP RUNOFF BORNE SEDIMENTS UNTIL THE SITE IS STABILIZED. IN AREAS WHERE STORMWATER DISCHARGES THE SILT FENCE WILL BE REINFORCED WITH HAY BALES TO HELP MAINTAIN THE INTEGRITY OF THE SILT FENCE AND TO PROVIDE ADDITIONAL TREATMENT.
- HAY BALES:** TO BE PLACED IN LOW FLOW DRAINAGE SWALES AND PATHS TO TRAP SEDIMENTS AND REDUCE RUNOFF VELOCITIES. DO NOT PLACE HAY BALES IN FLOWING WATER OR STREAMS.
- RRIPRAP:** PROVIDE RRIPRAP IN AREAS WHERE CULVERTS DISCHARGE OR AS SHOWN ON THE PLANS.
- LOAM, SEED, & MULCH:** ALL DISTURBED AREAS, WHICH ARE NOT OTHERWISE TREATED, SHALL RECEIVE PERMANENT SEEDING AND MULCH TO STABILIZE THE DISTURBED AREAS. THE DISTURBED AREAS WILL BE REVEGETATED WITHIN 5 DAYS OF FINAL GRADING. SEEDING REQUIREMENTS ARE PROVIDED AT THE END OF THIS SPECIFICATION.
- STRAW AND HAY MULCH:** USED TO COVER DENUDED AREAS UNTIL PERMANENT SEED OR EROSION CONTROL MEASURES ARE IN PLACE. MULCH BY ITSELF CAN BE USED ON SLOPES LESS THAN 15% IN SUMMER AND 8% IN WINTER. ALL OTHER SLOPES MUST BE COVERED WITH JUTE MESH OVER MULCH, OR CURLEX II OR EXCELSIOR MAY BE USED IN PLACE OF JUTE MESH AND MULCH OVER LOAM AND SEED.
- MULCH NETTING:** SHALL BE USED TO ANCHOR MULCH IN ALL DRAINAGE WAYS WITH A SLOPE GREATER THAN 3% FOR SLOPES EXPOSED TO DIRECT WINDS AND FOR ALL OTHER SLOPES GREATER THAN 8%. VEGETATED DRAINAGE SWALES SHALL BE LINED WITH EXCELSIOR OR CURLEX.
- TEMPORARY EROSION/SEDIMENTATION CONTROL MEASURES**  
PROVIDE THE FOLLOWING TEMPORARY EROSION/SEDIMENTATION CONTROL MEASURES DURING CONSTRUCTION OF THE DEVELOPMENT:
  - SILTATION FENCE ALONG THE DOWNGRADIENT SIDE OF THE PARKING AREAS AND OF ALL FILL SECTIONS. THE SILTATION FENCE WILL REMAIN IN PLACE UNTIL THE SITE IS 85% REVEGETATED.
  - HAY BALES PLACED AT KEY LOCATIONS TO SUPPLEMENT THE SILT FENCE.
  - PROTECT TEMPORARY STOCKPILES OF STUMPS, GRUBBINGS, OR COMMON EXCAVATION AS FOLLOWS:
    - SOIL STOCKPILE SIDE SLOPES SHALL NOT EXCEED 2:1.
    - AVOID PLACING TEMPORARY STOCKPILES IN AREAS WITH SLOPES OVER 10 PERCENT, OR NEAR DRAINAGE SWALES. SEE ITEM 3 IN CONSTRUCTION PHASE NOTES BELOW.
    - STABILIZE STOCKPILES WITHIN 15 DAYS BY TEMPORARILY SEEDING WITH A HYDROSEED METHOD CONTAINING AN EMULSIFIED MULCH TACKIFIER OR BY COVERING THE STOCKPILE WITH MULCH.
    - SURROUND STOCKPILE SOIL WITH SILTATION FENCE AT BASE OF PILE.
  - ALL DENUDED AREAS WHICH HAVE BEEN ROUGH GRADED AND ARE NOT LOCATED WITHIN THE BUILDING PAD, OR PARKING AND DRIVEWAY SUBBASE AREA SHALL RECEIVE MULCH WITHIN 30 DAYS OF INITIAL DISTURBANCE OF SOIL OR WITHIN 15 DAYS AFTER COMPLETING THE ROUGH GRADING OPERATIONS. IN THE EVENT THE CONTRACTOR COMPLETES FINAL GRADING AND INSTALLATION OF LOAM AND SOIL WITHIN THE TIME PERIODS PRESENTED ABOVE, INSTALLATION OF MULCH AND NETTING, WHERE APPLICABLE, IS NOT REQUIRED.
  - IF WORK IS CONDUCTED BETWEEN OCTOBER 15 AND APRIL 15, ALL DENUDED AREAS ARE TO BE COVERED WITH HAY MULCH, APPLIED AT TWICE THE NORMAL APPLICATION RATE, AND ANCHORED WITH FABRIC NETTING. THE PERIOD BETWEEN FINAL GRADING AND MULCHING SHALL BE REDUCED TO A 15 DAY MAXIMUM.
  - TEMPORARY EROSION CONTROL MEASURES SHALL BE REMOVED ONCE THE SITE HAS BEEN STABILIZED OR IN AREAS WHERE PERMANENT EROSION CONTROL MEASURES HAVE BEEN INSTALLED.
  - PERMANENT EROSION CONTROL MEASURES  
THE FOLLOWING PERMANENT CONTROL MEASURES ARE REQUIRED BY THIS EROSION/SEDIMENTATION CONTROL PLAN:
    - ALL AREAS DISTURBED DURING CONSTRUCTION, BUT NOT SUBJECT TO OTHER RESTORATION (PAVING, RRIPRAP, ETC.), WILL BE LOAMED, LIMED, FERTILIZED AND SEED. NATIVE TOPSOIL SHALL BE STOCKPILED AND REUSED FOR FINAL RESTORATION WHEN IT IS OF SUFFICIENT QUALITY. SLOPES GREATER THAN 2:1 WILL RECEIVE RRIPRAP.

**CONSTRUCTION PHASE**

THE FOLLOWING GENERAL PRACTICES WILL BE USED TO PREVENT EROSION DURING CONSTRUCTION OF THIS PROJECT.

- ONLY THOSE AREAS UNDER ACTIVE CONSTRUCTION WILL BE CLEARED AND LEFT IN AN UNTREATED OR UNVEGETATED CONDITION. IF FINAL GRADING, LOAMING AND SEEDING WILL NOT OCCUR WITHIN 15 DAYS, SEE ITEM NO. 4.
- PRIOR TO THE START OF CONSTRUCTION IN A SPECIFIC AREA, SILT FENCING AND/OR HAY BALES WILL BE INSTALLED AT THE TOE OF SLOPE AND IN AREAS AS LOCATED ON THE PLANS TO PROTECT AGAINST ANY CONSTRUCTION RELATED EROSION. IMMEDIATELY FOLLOWING CONSTRUCTION OF CULVERTS AND SWALES, RIP RAP APRONS SHALL BE INSTALLED, AS SHOWN ON THE PLANS.
- TOPSOIL WILL BE STOCKPILED WHEN NECESSARY IN AREAS WHICH HAVE MINIMUM POTENTIAL FOR EROSION AND WILL BE KEPT AS FAR AS POSSIBLE FROM THE EXISTING DRAINAGE COURSE. NO STOCKPILE SHALL BE CLOSER THAN 100' OF A RESOURCE INCLUDING, BUT NOT LIMITED TO, WETLANDS, STREAMS, AND OPEN WATER BODIES. ALL STOCKPILES SHALL HAVE A SILTATION FENCE BELOW THEM REGARDLESS OF TIME OF PRESENCE. ALL STOCKPILES EXPECTED TO REMAIN LONGER THAN 15 DAYS SHALL BE:
  - TREATED WITH ANCHORED MULCH (WITHIN 5 DAYS OF THE LAST DEPOSIT OF STOCKPILED SOIL).
  - SEEDING WITH CONSERVATION MIX AND MULCHED IMMEDIATELY.
  - INSTALL SILT FENCE AROUND STOCKPILE AT BASE OF PILE.
 STOCKPILES TO HAVE SILT FENCE INSTALLED AT TIME OF ESTABLISHMENT AT BASE OF PILE.
- ALL DISTURBED AREAS EXPECTED TO REMAIN LONGER THAN 30 DAYS SHALL BE EITHER:
  - TREATED WITH ANCHORED MULCH IMMEDIATELY, OR
  - SEEDING WITH CONSERVATION MIX OF ANNUAL RYE GRASS (0.9 LBS/1000 SQ. FT) AND MULCHED IMMEDIATELY.
- ALL GRADING WILL BE HELD TO A MAXIMUM 2:1 SLOPE WHERE PRACTICAL. ALL SLOPES WILL BE STABILIZED WITH PERMANENT SEEDING, OR WITH STONE, WITHIN 5 DAYS AFTER FINAL GRADING IS COMPLETE. (SEE POST-CONSTRUCTION REVEGETATION FOR SEEDING SPECIFICATION.)
- ALL CULVERTS WILL BE PROTECTED WITH STONE RRIPRAP (D50 = 6" UNLESS OTHERWISE SPECIFIED) AT INLETS AND OUTLETS.

**POST-CONSTRUCTION REVEGETATION**

THE FOLLOWING GENERAL PRACTICES WILL BE USED TO PREVENT EROSION AS SOON AS AN AREA IS READY TO UNDERGO FINAL GRADING.

- A MINIMUM OF 4" OF LOAM WILL BE SPREAD OVER DISTURBED AREAS AND GRADED TO A UNIFORM DEPTH AND NATURAL APPEARANCE, OR STONE WILL BE PLACED ON SLOPES TO STABILIZE SURFACES.
- IF FINAL GRADING IS REACHED DURING THE NORMAL GROWING SEASON (4/15 TO 9/15), PERMANENT SEEDING WILL BE DONE AS SPECIFIED BELOW. PRIOR TO SEEDING, LIMESTONE SHALL BE APPLIED AT A RATE OF 138 LBS/1000 SQ. FT. AND 10:20:20 FERTILIZER AT A RATE OF 18.4 LBS/1000 SQ.FT WILL BE APPLIED. BROADCAST SEEDING AT THE FOLLOWING RATES:
 

LAWNS	SWALES
KENTUCKY BLUEGRASS 0.46 LBS/1000 SF.	RED TOP 0.05 LBS/1000 SF.
CREeping RED FESCUE 0.46 LBS/1000 SF.	TALL FESCUE 0.46 LBS/1000 SF.
PERENNIAL RYE GRASS 0.11 LB/1000 SF.	
- AN AREA SHALL BE MULCHED IMMEDIATELY AFTER IS HAS BEEN SEED. MULCHING SHALL CONSIST OF HAY MULCH, HYDRO-MULCH, JUTE NET OVER MULCH, PRE-MANUFACTURED EROSION MATS OR ANY SUITABLE SUBSTITUTE DEEMED ACCEPTABLE BY THE DESIGNER.
  - HAY MULCH SHALL BE APPLIED AT THE RATE OF 2 TONS PER ACRE. HAY MULCH SHALL BE SECURED BY EITHER: (NOTE: SOIL SHALL NOT BE VISIBLE)
    - BEING DRIVEN OVER BY TRACKED CONSTRUCTION EQUIPMENT ON GRADES OF 5% AND LESS.
    - BLANKETED BY TACKED PHOTODEGRADABLE/BIODEGRADABLE NETTING, OR WITH SPRAY, ON GRADES GREATER THAN 5%.
    - SEE NOTE 6, GENERAL NOTES, AND NOTE 8, WINTER CONSTRUCTION.
  - HYDRO-MULCH SHALL CONSIST OF A MIXTURE OF EITHER ASPHALT, WOOD FIBER OR PAPER FIBER AND WATER SPRAYED OVER A SEED. HYDRO-MULCH SHALL NOT BE USED BETWEEN 9/15 AND 4/15.
- CONSTRUCTION SHALL BE PLANNED TO ELIMINATE THE NEED FOR SEEDING BETWEEN SEPTEMBER 15 AND APRIL 15. SHOULD SEEDING BE NECESSARY BETWEEN SEPTEMBER 15 AND APRIL 15 THE FOLLOWING PROCEDURE SHALL BE FOLLOWED. ALSO REFER TO NOTE 9 OF WINTER CONSTRUCTION.
  - ONLY UNFROZEN LOAM SHALL BE USED.
  - LOAMING, SEEDING AND MULCHING WILL NOT BE DONE OVER SNOW OR ICE COVER. IF SNOW EXISTS, IT MUST BE REMOVED PRIOR TO PLACEMENT OF SEED.
  - WHERE PERMANENT SEEDING IS NECESSARY, ANNUAL WINTER RYE (1.2 LBS/1000 SQ.FT) SHALL BE ADDED TO THE PREVIOUSLY NOTED SEEDING RATE.
  - WHERE TEMPORARY SEEDING IS REQUIRED, ANNUAL WINTER RYE (2.6 LBS/1000 SQ. FT.) SHALL BE SOWN INSTEAD OF THE PREVIOUSLY NOTED SEEDING RATE.
  - FERTILIZING, SEEDING AND MULCHING SHALL BE APPLIED TO LOAM THE DAY THE LOAM IS SPREAD BY MACHINERY.
  - ALTERNATIVE HAY MULCH SHALL BE SECURED WITH PHOTODEGRADABLE/BIODEGRADABLE NETTING. TRACKING BY MACHINERY ALONE WILL NOT SUFFICE.
- FOLLOWING FINAL SEEDING, THE SITE WILL BE INSPECTED EVERY 30 DAYS UNTIL 85% COVER HAS BEEN ESTABLISHED. RESEEDING WILL BE CARRIED OUT BY THE CONTRACTOR WITHIN 10 DAYS OF NOTIFICATION BY THE ENGINEER THAT THE EXISTING CATCH IS INADEQUATE.

**MONITORING SCHEDULE**

THE CONTRACTOR IS RESPONSIBLE FOR INSTALLING, MONITORING, MAINTAINING, REPAIRING, REPLACING AND REMOVING ALL OF THE EROSION AND SEDIMENTATION CONTROLS OR APPOINTING A QUALIFIED SUBCONTRACTOR TO DO SO.

MAINTENANCE MEASURES WILL BE APPLIED AS NEEDED DURING THE ENTIRE CONSTRUCTION CYCLE. AFTER EACH RAINFALL, A VISUAL INSPECTION WILL BE MADE OF ALL EROSION AND SEDIMENTATION CONTROLS AS FOLLOWS:

- HAY BALE BARRIERS, SILT FENCE, AND STONE CHECK DAMS SHALL BE INSPECTED AND REPAIRED ONCE A WEEK OR IMMEDIATELY FOLLOWING ANY SIGNIFICANT RAINFALL. SEDIMENT TRAPPED BEHIND THESE BARRIERS SHALL BE EXCAVATED WHEN IT REACHES A DEPTH OF 6" AND REDISTRIBUTED TO AREAS UNDERGOING FINAL GRADING. SHOULD THE HAY BALE BARRIERS PROVE TO BE INEFFECTIVE, THE CONTRACTOR SHALL INSTALL SILT FENCE BEHIND THE HAY BALES.
- VISUALLY INSPECT RRIPRAP ONCE A WEEK OR AFTER EACH SIGNIFICANT RAINFALL AND REPAIR AS NEEDED. REMOVE SEDIMENT TRAPPED BEHIND THESE DEVICES ONCE IT ATTAINS A DEPTH EQUAL TO 1/2 THE HEIGHT OF THE DAM OR RISER. DISTRIBUTE REMOVED SEDIMENT OFF-SITE OR TO AN AREA UNDERGOING FINAL GRADING.
- REVEGETATION OF DISTURBED AREAS WITHIN 25' OF DRAINAGE-COURSE/STREAM WILL BE SEEDING WITH THE "MEADOW AREA MIX" AND INSPECTED ON A WEEKLY BASIS OR AFTER EACH SIGNIFICANT RAINFALL AND RESEEDING AS NEEDED. EXPOSED AREAS WILL BE RESEEDING AS NEEDED UNTIL THE AREA HAS OBTAINED 100% GROWTH RATE. PROVIDE PERMANENT RRIPRAP FOR SLOPES IN EXCESS OF 3:1 AND WITHIN 25' OF DRAINAGE COURSE.

**"SILTSACK" INSTALLATION INSTRUCTION**

- REMOVE THE CATCH BASIN GRATE AND PLACE THE SACK INTO THE OPENING. HOLD OUT APPROXIMATELY SIX (6) INCHES OF THE SACK BEYOND THE BASIN FRAME TO ALLOW ACCESS TO THE "SILTSACK" LIFTING STRAPS. REPLACING THE GRATE BACK INSIDE OF ITS FRAME WILL HOLD THE SACK IN PLACE.
- THE CONTRACTOR SHALL BE RESPONSIBLE FOR MONITORING AND MAINTAINING THIS SEDIMENT CONTROL DEVICE. THE SACK IS CONSIDERED FULL AND READY TO EMPTY WHEN THE "RESTRAINT CORD" IS NO LONGER VISIBLE.
- THE "SILTSACK" IS REMOVED BY PLACING TWO (2) PIECES IF 1 INCH DIAMETER REBAR THROUGH THE LIFTING LOOPS LOCATED ON EACH SIDE OF THE SACK AND LIFTING WITH AN APPROPRIATE PIECE OF CONSTRUCTION EQUIPMENT. THE LIFTING STRAPS ARE CONNECTED TO THE BOTTOM OF THE SACK AND THE LIFTING ACTION WILL CAUSE THE SACK TO TURN INSIDE OUT, AND EMPTYING THE CONTENTS. THE SACK SHOULD THEN BE CLEANED, RINSED AND RETURNED TO ITS ORIGINAL SHAPE AND PLACED BACK IN THE BASIN.
- THE "SILTSACK" IS REUSABLE, THEREFORE, ONCE THE CONSTRUCTION CYCLE IS COMPLETE, REMOVE THE SACK FROM THE BASIN, CLEAN AND STORE OUT OF DIRECT SUNLIGHT UNTIL ITS NEXT USE.
- THE "SILTSACK" SEDIMENT CONTROL DEVICE IS MANUFACTURED BY: ACF ENVIRONMENTAL

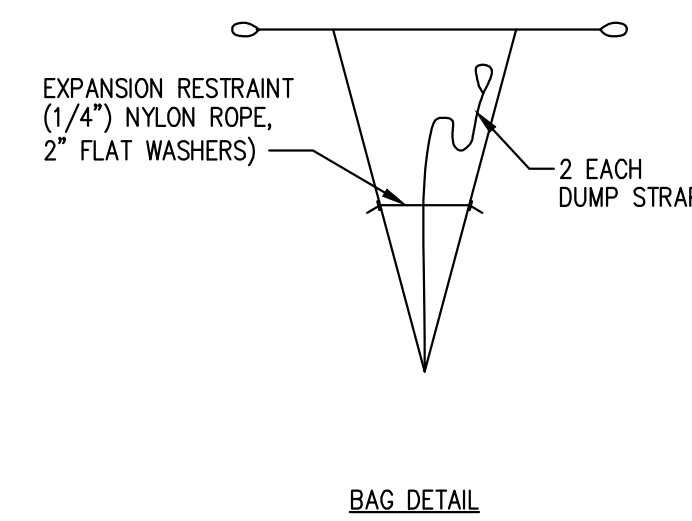
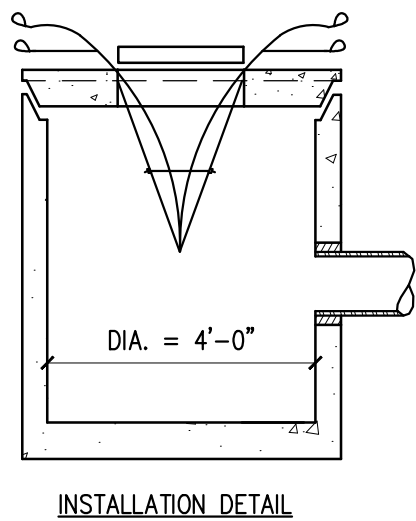
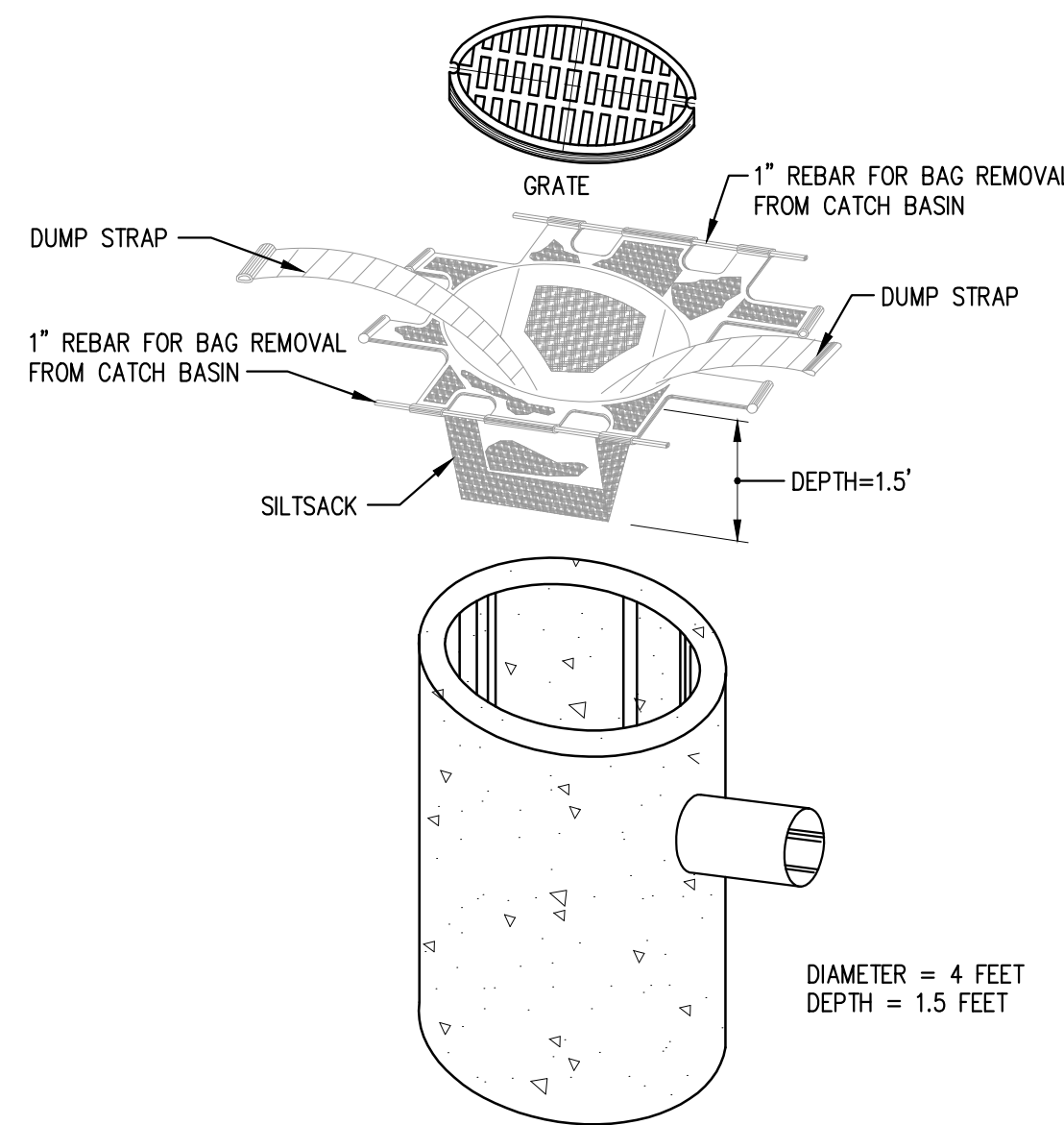

**INSTALLATION DETAIL**

**BAG DETAIL**

**EROSION CONTROL DURING WINTER CONSTRUCTION**

- WINTER CONSTRUCTION PERIOD: NOVEMBER 1 THROUGH APRIL 15.
- WINTER EXCAVATION AND EARTHWORK SHALL BE COMPLETED SUCH THAT NO MORE THAN 1 ACRE OF THE SITE IS WITHOUT STABILIZATION AT ANY ONE TIME.
- EXPOSED AREA SHALL BE LIMITED TO THOSE AREAS TO BE MULCHED IN ONE DAY PRIOR TO ANY SNOW EVENT. AT THE END OF EACH WORK WEEK NO AREAS MAY BE LEFT UNSTABILIZED OVER THE WEEKEND.
- CONTINUATION OF EARTHWORK OPERATIONS ON ADDITIONAL AREAS SHALL NOT BEGIN UNTIL THE EXPOSED SOIL SURFACE ON THE AREA BEING WORKED HAS BEEN STABILIZED, SUCH THAT NO LARGER AREA OF THE SITE IS WITHOUT EROSION CONTROL PROTECTION AS LISTED IN ITEM 2 ABOVE.
- AN AREA SHALL BE CONSIDERED TO HAVE BEEN STABILIZED WHEN EXPOSED SURFACES HAVE BEEN EITHER MULCHED WITH STRAW OR HAY AT A RATE OF 150 LB. PER 1000 S.F. (WITH OR WITHOUT SEEDING) OR DORMANT SEED, MULCHED AND ANCHORED SUCH THAT SOIL SURFACE IS NOT VISIBLE THROUGH THE MULCH. NOTE: AN AREA IS ALSO CONSIDERED STABLE IF SODDED, COVERED WITH GRAVEL (PARKING LOTS) OR STRUCTURAL SAND.
- BETWEEN THE DATES OF OCTOBER 15 AND APRIL 1, LOAM OR SEED WILL NOT BE REQUIRED. DURING PERIODS OF ABOVE FREEZING TEMPERATURES THE SLOPES SHALL BE FINE GRADED AND EITHER PROTECTED WITH MULCH OR TEMPORARILY SEEDED AND MULCHED UNTIL SUCH TIME AS THE FINAL TREATMENT CAN BE APPLIED. IF THE DATE IS AFTER NOVEMBER 1 AND IF THE EXPOSED AREA HAS BEEN LOAMED, FINAL GRADED WITH A UNIFORM SURFACE, THEN THE AREA MAY BE DORMANT SEED AT A RATE OF 3 TIMES HIGHER THAN SPECIFIED FOR PERMANENT SEED AND THEN MULCHED. IF CONSTRUCTION CONTINUES DURING FREEZING WEATHER, ALL EXPOSED AREAS SHALL BE CONTINUOUSLY GRADED BEFORE FREEZING AND THE SURFACE TEMPORARILY PROTECTED FROM EROSION BY THE APPLICATION OF MULCH. SLOPES SHALL NOT BE LEFT UNEXPOSED OVER THE WINTER OR ANY OTHER EXTENDED TIME OF WORK SUSPENSION UNLESS TREATED IN THE ABOVE MANNER. UNTIL SUCH TIME AS WEATHER CONDITIONS ALLOW, DITCHES TO BE FINISHED WITH THE PERMANENT SURFACE TREATMENT. EROSION SHALL BE CONTROLLED BY THE INSTALLATION OF BALES OF HAY, SILT FENCE OR STONE CHECK DAMS IN ACCORDANCE WITH THE STANDARD DETAILS SHOWN ON THE DESIGN DRAWINGS. NOTE: DORMANT SEEDING SHOULD NOT BE ATTEMPTED UNLESS SOIL TEMPERATURE REMAINS BELOW 50 DEGREES AND DAY TIME TEMPERATURES REMAIN IN THE 30'S.
- MULCH NETTING SHALL BE USED TO ANCHOR MULCH IN ALL DRAINAGE WAYS WITH A SLOPE GREATER THAN 3% FOR SLOPES EXPOSED TO DIRECT WINDS AND FOR ALL OTHER SLOPES GREATER THAN 8%. VEGETATED DRAINAGE SWALES SHALL BE LINED WITH EXCELSIOR OR CURLEX.
- MULCH NETTING SHALL BE USED TO ANCHOR MULCH IN ALL DRAINAGE WAYS WITH SLOPES GREATER THAN 15%. AFTER OCTOBER 1 THE SAME APPLIES FOR ALL SLOPES GREATER THAN 8%.
- BETWEEN THE DATES OF OCTOBER 15 TO NOVEMBER 1, WINTER RYE IS RECOMMENDED FOR STABILIZATION. AFTER NOVEMBER 1, WINTER RYE IS NOT EFFECTIVE. AROUND NOVEMBER 15 OR LATER, ONCE TEMPERATURES OF THE AIR AND SOIL PERMIT, DORMANT SEEDING IS EFFECTIVE.
- IN THE EVENT OF SNOWFALL (FRESH OR CUMULATIVE) GREATER THAN 1 INCH DURING WINTER CONSTRUCTION PERIOD ALL SNOW SHALL BE REMOVED FROM THE AREAS OF SEEDING AND MULCHING PRIOR TO PLACEMENT.

**SITE INSPECTION AND MAINTENANCE**

- WEEKLY INSPECTIONS, AS WELL AS ROUTINE INSPECTIONS FOLLOWING RAIN FALLS, SHALL BE CONDUCTED BY THE GENERAL CONTRACTOR OF ALL TEMPORARY AND PERMANENT EROSION CONTROL DEVICES UNTIL FINAL ACCEPTANCE OF THE PROJECT (85% GRASS CATCH). NECESSARY REPAIRS SHALL BE MADE TO CORRECT UNDERMINING OR DETERIORATION. FINAL ACCEPTANCE SHALL INCLUDE A SITE INSPECTION TO VERIFY THE STABILITY OF ALL DISTURBED AREAS AND SLOPES. UNTIL FINAL INSPECTION, ALL EROSION AND SEDIMENTATION CONTROL MEASURES SHALL IMMEDIATELY BE CLEANED, AND REPAIRED BY THE GENERAL CONTRACTOR AS REQUIRED. DISPOSAL OF ALL TEMPORARY EROSION AND CONTROL DEVICES SHALL BE THE RESPONSIBILITY OF THE GENERAL CONTRACTOR.  
IT IS RECOMMENDED THAT THE OWNER HIRE THE SERVICES OF THE DESIGN ENGINEER TO PROVIDE COMPLIANCE INSPECTIONS (DURING ACTIVE CONSTRUCTION) RELATIVE TO IMPLEMENTATION OF THE STORMWATER AND EROSION CONTROL PLANS. SUCH INSPECTIONS SHOULD BE LIMITED TO ONCE A WEEK OR AS NECESSARY AND BE REPORTABLE TO THE OWNER, TOWN AND DEP.
- SHORT-TERM SEDIMENTATION MAINTENANCE SHALL BE THE RESPONSIBILITY OF THE CONTRACTOR TO CLEAN OUT ALL SWALES AND STRUCTURES PRIOR TO TURNING PROJECT OVER TO THE CITY.

**MAINTENANCE AFTER CONSTRUCTION**

- LONG-TERM PROVISIONS FOR PERMANENT MAINTENANCE OF ALL EROSION AND SEDIMENTATION CONTROL FACILITIES AFTER ACCEPTANCE OF THE PROJECT SHALL BE THE RESPONSIBILITY OF THE OWNER OR THEIR DESIGNEE. SUCH RESPONSIBILITIES INCLUDE BUT ARE NOT LIMITED TO THOSE DETAILED AS FOLLOWS:
  - PARKING LOT SHALL BE MECHANICALLY SWEEP TWICE PER YEAR. THE FIRST SHALL TAKE PLACE IN THE MID WINTER (JANUARY THRU) TO REMOVE ACCUMULATED SANDS FROM WINTER SANDING TO THIS POINT. THE SECOND SWEEPING SHALL TAKE PLACE AFTER WINTER SANDING OPERATIONS TERMINATE BUT PRIOR TO MAY 1.
  - INSPECTION OF STORMWATER OUTLET STRUCTURE SHOULD BE CONDUCTED TWICE PER YEAR. ACCESS TO THE STRUCTURE IS THROUGH THE TOP. THE OIL/WATER SEPARATOR UNIT SHALL BE PUMPED DOWN AND THE SEDIMENT AND TRASH SHALL BE REMOVED AT THE TIME OF THE INSPECTION. THE REMOVAL OF ALL SEDIMENT AND TRASH WILL HELP MINIMIZE VOLUME LOSS.
- THE OWNER SHALL FILE A YEARLY MAINTENANCE REPORT TO THE CITY DOCUMENTING THE REQUIRED MAINTENANCE FOR THE STORMWATER SYSTEM.

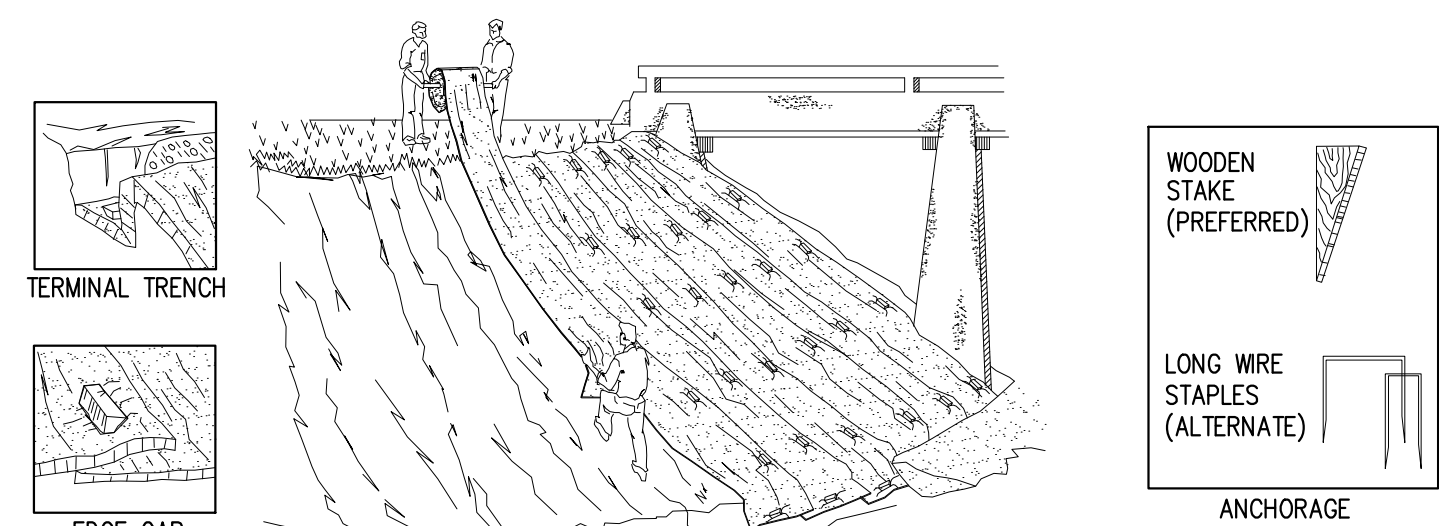

- UNROLL MAT ONTO GROUND IN DIRECTION OF WATER FLOW.
- MAT SHOULD LIE FLAT. DO NOT STRETCH MAT OVER GROUND. STRETCHING MAY CAUSE MAT TO BRIDGE DEPRESSIONS IN THE SURFACE AND ALLOW EROSION UNDERNEATH.
- BURY TRANSVERSE TERMINAL ENDS OF MAT TO SECURE AND PREVENT EROSION UNDERNEATH.
- SECURE MAT SNUGLY INTO ALL TRANSVERSE CHECK SLOTS.
- BACKFILL AND COMPACT TRENCHES AND CHECK SLOTS AFTER STAKING THE MAT IN BOTTOM OF TRENCH.
- OVERLAP ROLL ENDS BY THREE (3) FEET (MIN.) WITH UPSLOPE MAT ON TOP TO PREVENT UPLIFT OF MAT END BY WATER FLOW. IF INSTALLING IN THE DIRECTION OF A CONCENTRATED WATER FLOW, START NEW ROLLS IN A TRANSVERSE DITCH.
- OVERLAP ADJACENT EDGES OF MAT BY THREE (3) INCHES (MIN.) AND STAKE.
- WOOD STAKES ARE RECOMMENDED FOR PINNING MAT TO THE GROUND SURFACE. STAKES SHOULD BE 1" X 3" NOMINAL STOCK CUT IN A TRIANGULAR SHAPE. STAKES SHOULD BE 12" TO 18" LONG, DEPENDING ON SOIL DENSITY.
- DRIVE WOODEN STAKES TO WITHIN THREE (3) INCHES OF GROUND SURFACE. DO NOT DRIVE FLUSH TO SURFACE.
- IN ALL TRANSVERSE TERMINAL TRENCHES AND CHECK SLOTS, STAKE EACH MAT AT ITS CENTER AND OVERLAP EDGES BEFORE BACKFILLING AND COMPACTING.
- STAKE OVERLAPS LONGITUDINALLY AT THREE (3) TO FIVE (5) FOOT INTERVALS.
- FOLLOW COLORED DOT PATTERNS BY MANUFACTURER

REQUIRED ON ALL SLOPES > 8% (WINTER CONSTRUCTION)  
REQUIRED ON ALL SLOPES > 15% (SUMMER CONSTRUCTION)

**EROSION CONTROL BLANKET  
GENERAL INSTALLATION GUIDELINES ON SLOPES  
NTS**

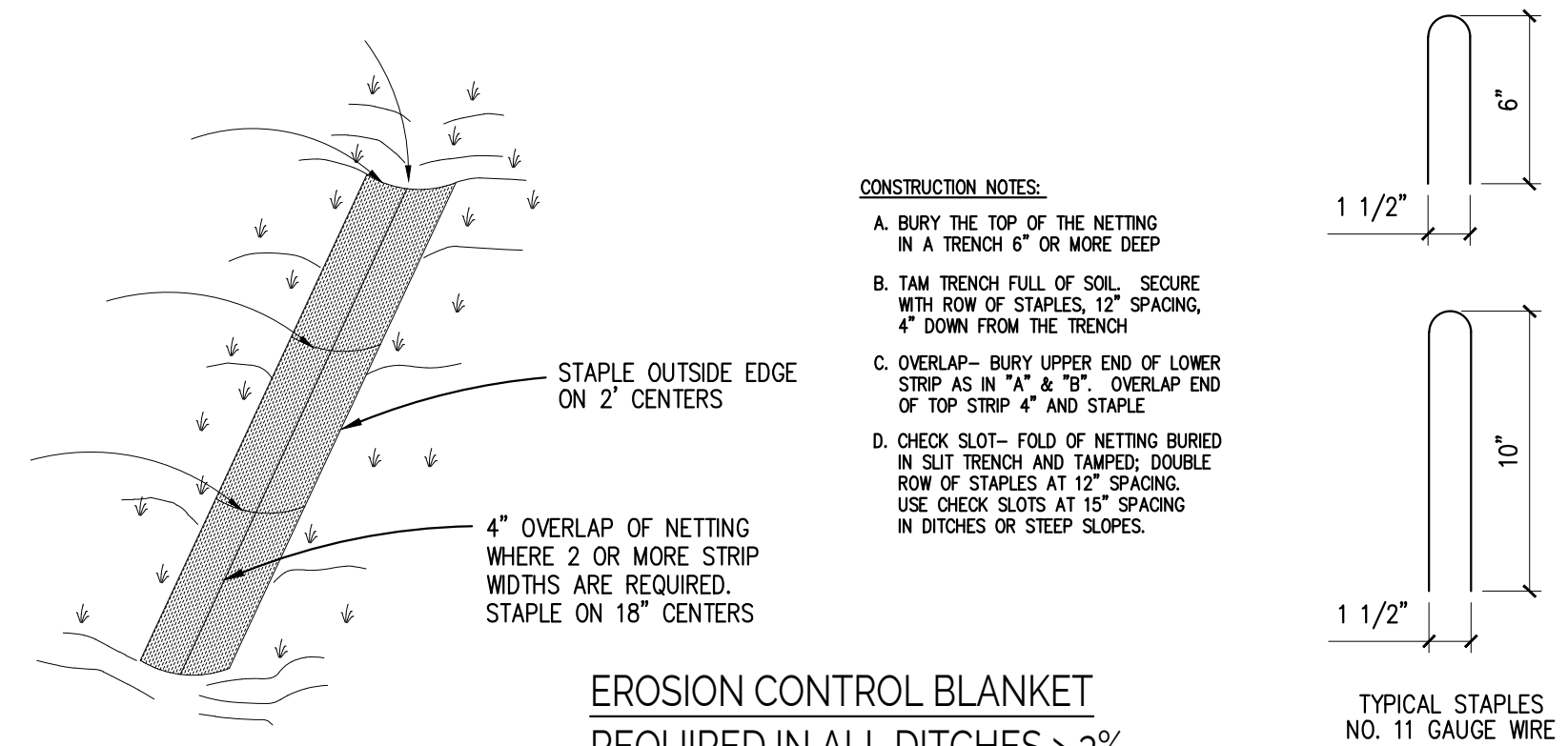

**CONSTRUCTION NOTES:**

- BURY THE TOP OF THE NETTING IN A TRENCH 6" OR MORE DEEP
- TAM TRENCH FULL OF SOIL. SECURE WITH ROW OF STAPLES, 12" SPACING, 4" DOWN FROM THE TRENCH
- OVERLAP- BURY UPPER END OF LOWER STRIP AS IN "A" & "B". OVERLAP END OF TOP STRIP 4" AND STAPLE
- CHECK SLOT- FOLD OF NETTING BURIED IN SILT TRENCH AND TAMPED. DOUBLE ROW OF STAPLES AT 12" SPACING. USE CHECK SLOTS AT 15" SPACING IN DITCHES OR STEEP SLOPES.

TYPICAL STAPLES  
NO. 11 GAUGE WIRE

**EROSION CONTROL BLANKET  
REQUIRED IN ALL DITCHES > 3%  
NOTE: GRADING PLAN GOVERNS IN ALL LOCATIONS**

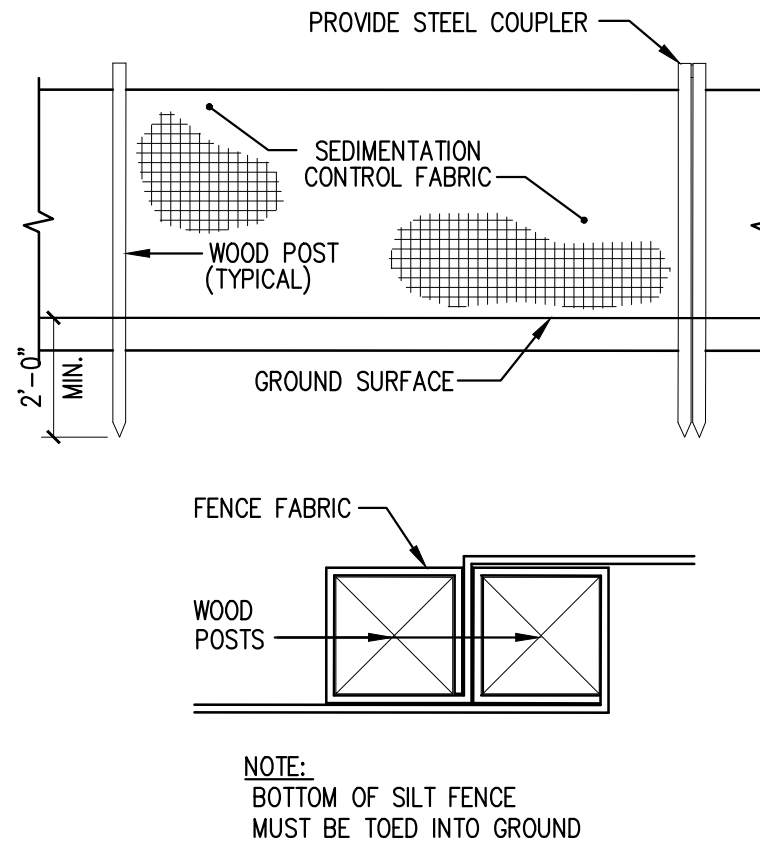

**SILTATION FENCE DETAIL  
NTS**

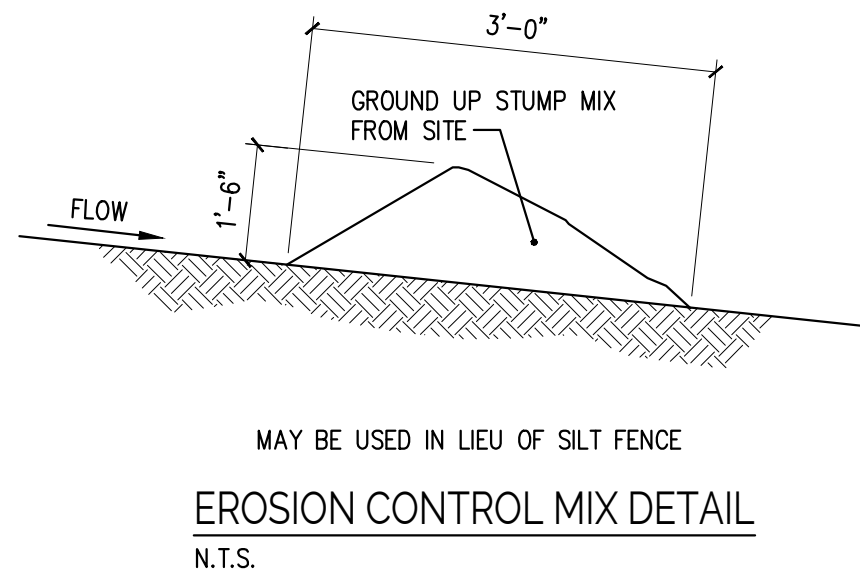

**EROSION CONTROL MIX DETAIL  
NTS.**

**SILTATION FENCE INSTALLATION**

- EXCAVATE A 6"x6" TRENCH ALONG THE LINE OF PLACEMENT FOR THE FILTER BARRIER.
- UNROLL A SECTION AT A TIME AND POSITION THE POSTS AGAINST THE BACK (DOWNSTREAM) WALL OF THE TRENCH.
- DRIVE POSTS INTO THE GROUND UNTIL APPROXIMATELY 2" OF FABRIC IS LYING ON THE TRENCH BOTTOM. JOIN SECTION AS SHOWN ABOVE.
- LAY THE TOE-IN FLAP OF FABRIC ONTO THE UNDISTURBED BOTTOM OF THE TRENCH, BACKFILL THE TRENCH AND TAMP THE SOIL. TOE-IN CAN ALSO BE ACCOMPLISHED BY LAYING THE FABRIC FLAP ON UNDISTURBED GROUND AND PILING AND TAMPING FILL AT THE BASE, BUT MUST BE ACCOMPLISHED BY AN INTERCEPTION DITCH.
- BARRIER SHALL BE MIRAFI SILT FENCE OR APPROVED EQUAL.



CLIENT:  
**FOUR CORNERS  
PROPERTY TRUST**  
691 REDWOOD HIGHWAY, SUITE 3215  
MILL VALLEY, CA 94941



AUBURN, ME  
OLIVE GARDEN  
649 TURNER STREET

PROPOSED DEVELOPMENT

NO.	ISSUED	DESCRIPTION	DR.	BY	DATE
A	ISSUED FOR PRELIMINARY REVIEW	DL	ED	07-29-21	
B	PLANNING BOARD SUBMISSION	DL	ED	09-10-21	

SHEET TITLE:

**EROSION CONTROL  
DETAILS**

DESIGNED: ED  
DRAWN: DL  
DATE: 09-10-21  
PROJECT NUMBER: 21-083

**C300**



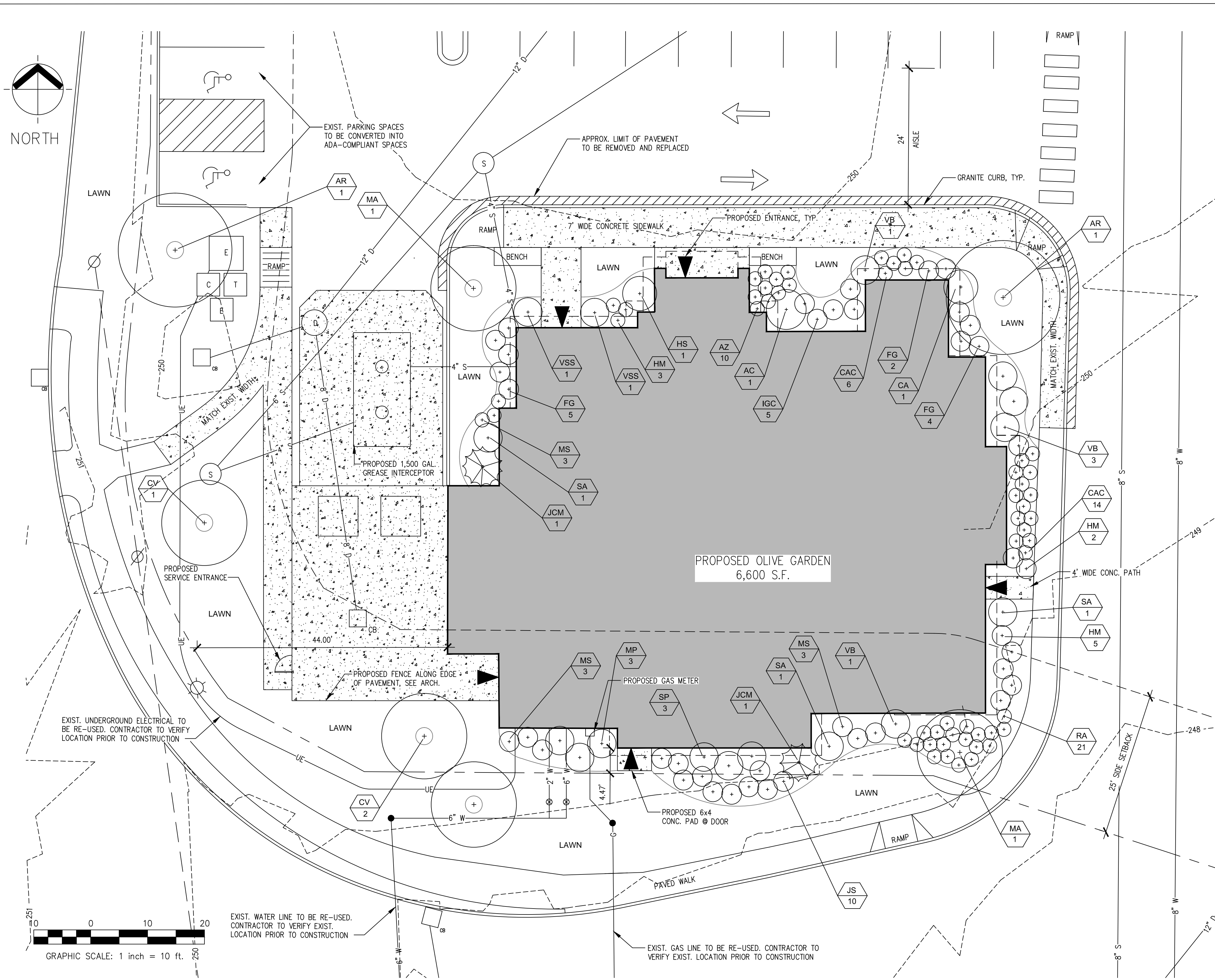

**PROPOSED LANDSCAPE PLAN**  
SCALE: 1" = 10'-0"

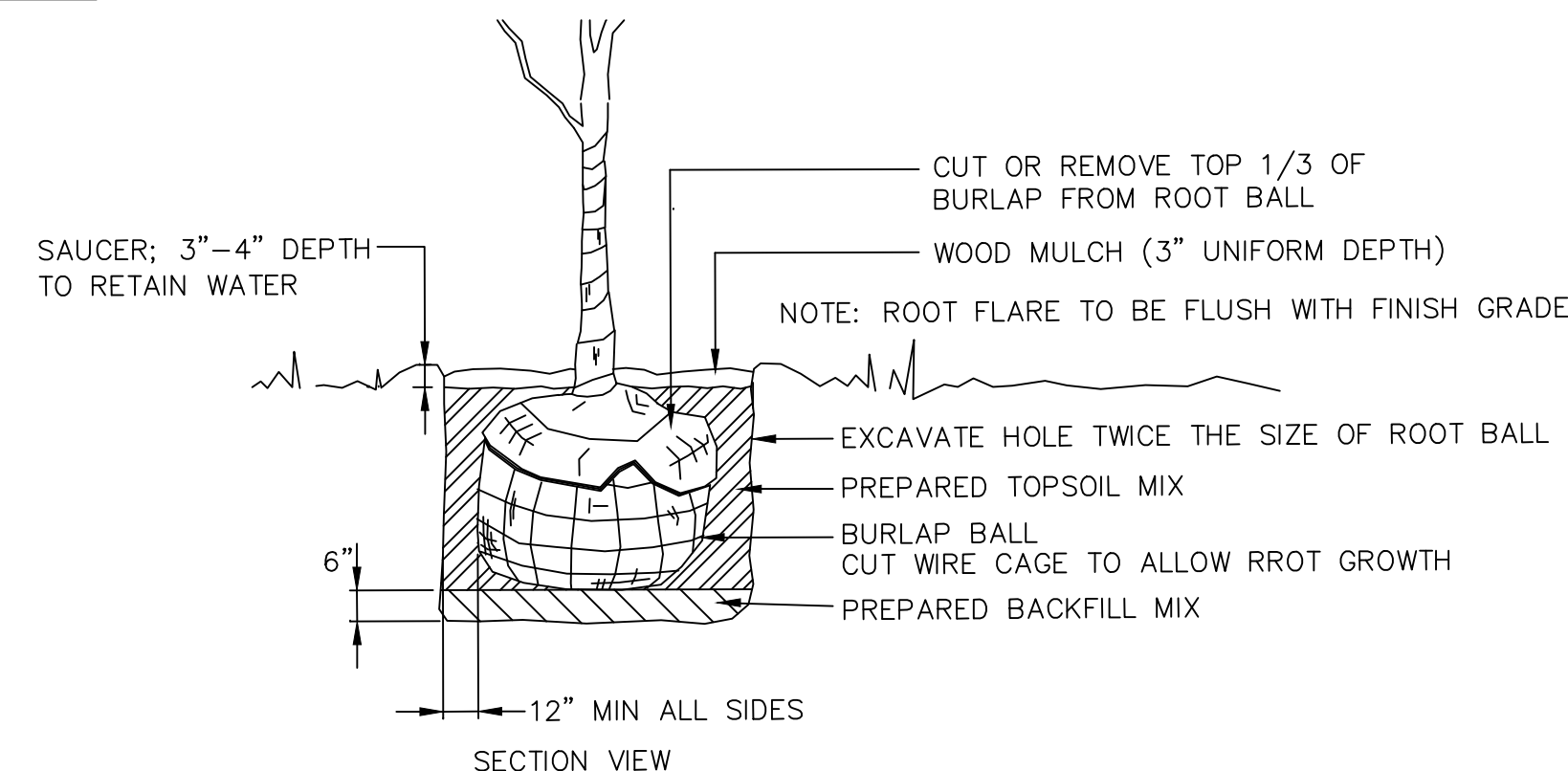

**1 TREE PLANTING DETAIL**  
NOT TO SCALE

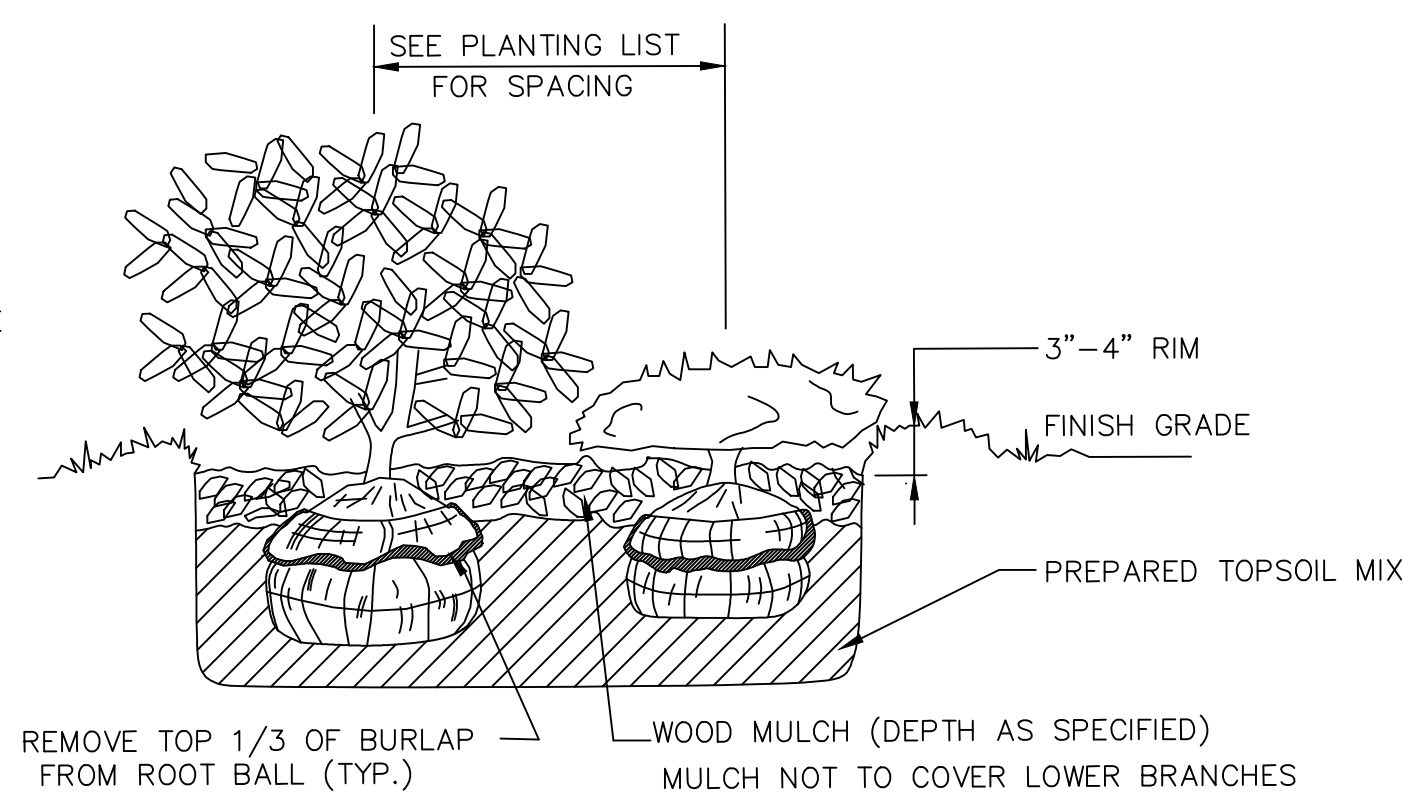

**2 SHRUB PLANTING DETAIL**  
NOT TO SCALE

**PLANTING NOTES**

- CONTRACTOR SHALL SUPPLY PLANTS IN QUANTITIES SUFFICIENT TO COMPLETE WORK SHOWN ON THE PLAN. ANY DISCREPANCY BETWEEN THE QUANTITIES SHOWN IN THE PLANT SCHEDULE AND THOSE REQUIRED ON THE PLAN SHALL NOT ENTITLE THE CONTRACTOR TO ADDITIONAL RENUMERATION. ANY DISCREPANCIES SHALL BE CLARIFIED WITH THE LANDSCAPE ARCHITECT PRIOR TO ORDERING PLANT MATERIAL.
- PLANT LAYOUT SHALL BE CONFIRMED BY LANDSCAPE ARCHITECT PRIOR TO INSTALLATION.
- ALL MATERIALS SHALL CONFORM TO SPECIFICATIONS OF THE AMERICAN STANDARDS FOR NURSERY STOCK (LATEST EDITION) AS SET FORTH BY THE AMERICAN ASSOCIATION OF NURSEYMEN.
- ALL PLANTS SHALL BEAR THE SAME RELATIONSHIP TO FINISH GRADE AS THE ORIGINAL GRADES BEFORE DIGGING.
- THE LANDSCAPE CONTRACTOR SHALL CONTACT DIG-SAFE PRIOR TO PLANT INSTALLATION TO CONFIRM UNDERGROUND UTILITY LOCATIONS.
- NO PLANT MATERIAL SHALL BE INSTALLED UNTIL BED PREPARATION, AND FINISH GRADING HAS BEEN COMPLETED IN THE IMMEDIATE AREA.
- ALL PLANTS BEDS AND TREE WELLS SHALL HAVE A MINIMUM OF 3" OF UNIFORMLY DISTRIBUTED, DARK, SHREDDED BARK MULCH.
- ALL PLANTS SHALL BE BALLED AND WRAPPED OR CONTAINER GROWN AS SPECIFIED. ALL ROOT WRAPPING, WIRE CAGES, AND CONTAINER MATERIAL MADE OF SYNTHETICS OR PLASTICS SHALL BE REMOVED AT THE TIME OF PLANTING.
- ALL PLANTS SHALL BE INSTALLED AS PER DETAILS AND THE CONTRACT SPECIFICATIONS. THE LANDSCAPE CONTRACTOR SHALL REFER TO THE CONTRACT SPECIFICATIONS FOR ADDITIONAL REQUIREMENTS.
- ALL PLANTS SHALL BE WARRANTED FOR ONE FULL YEAR FROM DATE OF INSTALLATION OR UNTIL FINAL ACCEPTANCE.
- ALL PAVED ROADWAYS AND SIDEWALKS SHALL BE KEPT CLEAN AND FREE OF DEBRIS FOR THE DURATION OF THE PROJECT.

**GENERAL NOTES**

- CONTRACTOR SHALL VERIFY ALL DIMENSIONS AND GRADES IN FIELD, AND NOTIFY THE CIVIL ENGINEER IMMEDIATELY OF ANY DISCREPANCIES.
- ALL DIMENSIONS SHOWN ARE TO FACE OF WALLS, BUILDINGS, AND OTHER SITE ELEMENTS UNLESS OTHERWISE NOTED.
- LOAM SHALL BE SPREAD ON THE SITE TO A DEPTH OF 6" IN AREAS IDENTIFIED FOR NEW LAWN. PROPOSED PLANTING AREAS SHALL RECEIVE LOAM/COMPOST MIXTURE TO A DEPTH OF 8" MINIMUM. THE FINISHED SITE SHALL BE GRADED SMOOTH TO REMOVE ALL RIDGES, SWALES, MOUNDS AND DEPRESSIONS UNLESS OTHERWISE NOTED ON THE PLANS. THE CONTRACTOR SHALL ENSURE POSITIVE DRAINAGE AWAY FROM THE STRUCTURE ACCORDING TO SPOT GRADES PROVIDED ON THE SITE GRADING AND DRAINAGE PLAN.
- IMPORTED SOIL SHALL BE FREE OF INVASIVE PLANTS/SEEDS AND ANY CHEMICALS OR NOXIOUS MATERIALS. CONTRACTOR SHALL SUBMIT SOIL TEST RESULTS TO THE CIVIL ENGINEER FOR APPROVAL PRIOR TO IMPORTING OR SPREADING LOAM ON SITE.
- LAWN AREAS IDENTIFIED FOR SEEDING SHALL USE A PERMANENT SEED MIX ALLEN, STERLING & LOTHROP 'ESTATE MIX' OR EQUIVALENT.

**PLANT SCHEDULE (PRELIMINARY)**

QTY.	SYM.	BOTANICAL NAME	COMMON NAME	SIZE	REMARKS
1	AC	AMELANCHIER CAN. 'AUTUMN BRILLIANCE'	SHADBLOW/SERVICEBERRY	6-7" CLUMP	B&B
2	AR	ACER RUBRUM 'KARPICK'	KARPICK RED MAPLE	2-2.5" CAL.	B&B
10	AZ	AZALEA 'BIXBY'	BIXBY AZALEA	3 GAL.	CONT.
1	CA	CLETHRA ALNIFOLIA 'RUBY SPICE'	SUMMERSWEET	5 GAL.	CONT.
20	CAC	CLETHRA ALNIFOLIA '16 CANDLES'	COMPACT SUMMERSWEET	2 GAL.	CONT.
3	CV	CRATAEGUS VIRIDIS 'WINTER KING'	WINTER KING HAWTHORN	1.75-2" CAL.	B&B
11	FG	FOTHERGILLA GARDENII	DWARF BOTTLEBRUSH BUSH	24-30"	B&B
1	HS	HIBISCUS SYRIACUS 'ARDENS'	ARDENS ROSE OF SHARON	6-7"/HVY	B&B
10	HM	HYDRANGEA MAC. 'TWIST-N-SHOUT'	TWIST-N-SHOUT HYDRANGEA	5 GAL.	CONT.
5	IGC	ILEX GLABRA 'SHAMROCK'	COMPACT INKBERRY	18-24"GAL.	CONT.
11	JS	JUNIPERUS SQUAMATA 'BLUE STAR'	BLUE STAR JUNIPER	2 GAL.	CONT.
2	JCM	JUNIPERUS 'MOUNT BATTEN'	MOUNT BATTEN UPRIGHT JUNIPER	6-7"	B&B
2	MA	MALUS 'ROYAL RAINDROPS'	ROYAL RAINDROPS FLOWERING CRAB	1.75-2" CAL.	B&B
3	MP	MYRICA PENNSYLVANICA	NORTHERN BAYBERRY	30-36"	CONT.
9	MS	MISCANTHUS SINENSIS 'GRACILLIMUS'	MAIDEN GRASS	3 GAL.	CONT.
21	RA	RHUS AROMATICA 'GRO-LOW'	FRAGRANT SUMAC	2 GAL.	CONT.
3	SA	SALIX PURPUREA 'NANA'	DWARF ARCTIC WILLOW	5 GAL.	CONT.
3	SP	SPIRAEA X BUMALDA 'NEON FLASH'	NEON FLASH SPIREA	5 GAL.	CONT.
5	VB	VIBURNUM CARLESII	KOREANSPICE VIBURNUM	3-4"/HVY.	B+B
2	VSS	VIBURNUM TOMENT.	KOREANSPICE VIBURNUM	30-36"/HVY.	B+B

NOTE: ALL SUBSTITUTIONS SHALL BE APPROVED BY LANDSCAPE ARCHITECT PRIOR TO ORDERING OF PLANTS

**FOR P. B. REVIEW**  
**NOT FOR CONSTRUCTION**

PRELIMINARY  
NOT FOR CONSTRUCTION

OLIVE GARDEN  
649 TURNER STREET  
AUBURN, ME

PROPOSED  
DEVELOPMENT

Drawing Set:

Date Revision

Drawing Set:

Drawn:

TC

Checked:

Approved:

Drawing Title:

LANDSCAPE PLAN

Job Number:

File:

Date: 9-9-2021 Scale: AS SHOWN

Drawing Number:

**L-1.0**



